

QUOTE

"The art of teaching is
the art of assisting
discovery."
—Mark Van Doren

The Chelsea Standard

35¢
per copy

ONE HUNDRED-EIGHTEENTH YEAR—No. 46

CHELSEA, MICHIGAN, WEDNESDAY, APRIL 12, 1989

22 Pages This Week



KERRY PLANK was the winner of a free lunch for two at the Woodshed Eatery with his guess as to how many hardbound books are in the Chelsea High school media center. The contest was part of Reading Month activities in March. With Kerry is his guest, Erin Allen. Kerry's guess of 7,060 was the closest to the actual number, 7,317,

without going over. Proceeds from the promotion will be used to purchase books for the library's paperback collection. The couple arrived at the restaurant after touring Chelsea in a limousine, courtesy of Fred Peterson's Golden Chains Limousine Service.

Landfill Tests Complete, Results Going to DNR

The village plans to have all technical information regarding studies at the landfill into the Department of Natural Resources by Friday, April 28.

According to consulting engineer Lee Fahrner, all lab work on water and soil samples has been completed. Those reports have to be studied and put in form for the DNR.

The tracer system studies and the hydrogeological studies should be to the DNR by April 24, while the soils study should be ready April 28, Fahrner said.

Fahrner said the village may also submit another landfill license application at the same time.

"I want to discuss that with our attorney," Fahrner said.

Previous applications have been sent back to the village as "administratively incomplete," because the study results were not completed.

DNR has said it won't act on the license request until the village can prove it can adequately monitor the new landfill cell for any leakage.

Assuming DNR geologists quickly approve the village's proposed tracing system, it will probably still be several weeks before a new license is issued.

That could push the village's annual spring pick-up into the summer as the village has no place to put the year's accumulation of junk.

"Once they get all the information, we don't know how fast they'll act on it," Fahrner said.

In a related issue, village council refused to act on a request by the City of Ann Arbor to support its attempts to secure a Clean Michigan Community grant to set up a large recycling center at the city landfill.

As has been the case in several issues involving Washtenaw county, several council members appear to be skeptical that Chelsea would gain any advantage by showing its support.

The village agreed more than a year ago to join a county-wide recycling effort, which apparently has been turned over to Ann Arbor, village president Jerry Satterthwaite told council.

Ypsilanti City Council did pass the resolution.

However, trustees Richard Steele and Dennis Hall volunteered to serve on a recycling committee to study how Chelsea might begin to implement its own extensive project at the village landfill.

Satterthwaite said he had been to Recycle Ann Arbor and was reassured the organization could process material recycled here.

Cassidy Lake Fence Project Slated for Completion in Summer

Bids are due by Wednesday, April 28 on the project to fence Cassidy Lake Technical School on Waterloo Rd.

"The drawings for the fence are done and the specifications will be completed this week," State Sen. Lana Pollack said last week.

The decision to fence Cassidy Lake, the state's only unfenced prison, was announced by Pollack and Bob Brown, director of the Department of Corrections, earlier this year.

The job was advertised for bids beginning last Saturday, April 8. A walk-through of the premises is required of all prospective contractors.

The project is planned for completion by early August.

Between January and mid-December of last year, 45 prisoners walked away from the prison despite hourly head counts.

"A fence will not completely eliminate escapes, but it will cut down on their number," Pollack said.

Not only will the facility be more

secure, but the townspeople will also feel more secure knowing that escapes will be more difficult and less likely to occur.

The initial work to prepare for the construction is already underway, Pollack said. Three of the 10 cabins to be demolished are down.

"I am pleased with the rapid progress of this project," Pollack said.

"The people of Chelsea have tolerated escapes for far too long, and now they can look forward to some relief in the very near future."

Sylvan Township Adopts Budget For 1989-90 at April Meeting

Sylvan township passed a 1989-90 budget of \$319,614 at their regular April meeting last Tuesday.

The township elected not to have an annual meeting this year. Two people attended the regular meeting about matters unrelated to the budget, according to supervisor Don Schoenberg.

The budget is down from \$358,101 in 1988-89, although the township's equalized value rose \$16 million to \$124 million.

The biggest difference between last year's budget and this year's is the township is carrying over \$90,000, down from \$147,000 a year ago.

The budget item that was cut the most was for road maintenance and upgrading. Last year the township's budget was \$113,000 while this year it is down to \$70,000.

"That's all we could afford," Schoenberg said.

Last year the township spent a lot of money preparing Musbach Rd. to be paved.

This year the township plans to begin engineering work on a Bush Rd. paving project, which will end up as the township's next big road project. In addition, there will be some work on McKinley Rd. in a co-operative effort with Lima township (the centerline divides the townships), and work to correct water problems at Ridge and Lowery Rds. at Cavanaugh Lake.

Another major budget item includes \$55,000 for fire protection, part of

which will go to pay off the township's share of a new Chelsea Fire Department truck.

The supervisor and assessor were the only officials to receive raises. The \$1,000 raise for the supervisor takes the salary to \$14,000 per year. The assessor received a \$1,400 raise to \$15,000. Schoenberg holds both of those jobs.

Treasurer and clerk each remained at \$13,000 per year, and the trustees will make \$60 per meeting, the same as last year.

The problems with the Village of Chelsea landfill prompted some discussion. The township decided to

use its contingency fund to pay off any share of landfill clean-up study expenses rather than set up a special fund.

"We hope to work the landfill out like we did the fire truck fund," Schoenberg said.

The village spread the cost of the truck over several years based on the township's use of the department over 20 years.

Schoenberg said he expects Sylvan's share of the landfill study to be about \$25,000.

"The village still hasn't come to us with a solid proposal," Schoenberg said.

Three Candidates File for Two Seats on Chelsea School Board

Three candidates have filed for two school board seats that will be up for election in the Chelsea School District June 12.

Challenger John Ruhlig will look to unseat one of two incumbents, Anne Comeau or Ron Satterthwaite, for election to a four-year term on the board.

Ruhlig, 249 Park St., is seeking office for the first time. Comeau, 5480 Conway, has served two four-year terms and Satterthwaite, 10500 Scio Church Rd., has served one term.

Deadline to file for election was Monday at 4 p.m.

Three other items will be on the June ballot. The school district wants

voters to approve an override to the Headlee Amendment, which would translate into an additional \$292,000 for the district. The override would allow the district to collect the total millage that has been authorized in previous elections.

Voters will also be asked to approve a renewal of a 5.8 mills for operating purposes.

Finally, Washtenaw Intermediate School District will seek approval of a bond issue. The numbers involved were not available at press time.

Lima Township Plans Meeting Tomorrow on Development

Lima township will hold a special public meeting Thursday, April 13 at 8 p.m. to discuss growth and development in the township.

The public is encouraged to attend and participate.

Planning consultant Don Pennington will be the moderator of the discussion.

Some items open for discussion will include where development should take place, and what soil and water conditions are. Recommendations by the special ad hoc committee will also be discussed. Some of those recommendations dealt with saving wetlands and changing growth patterns.

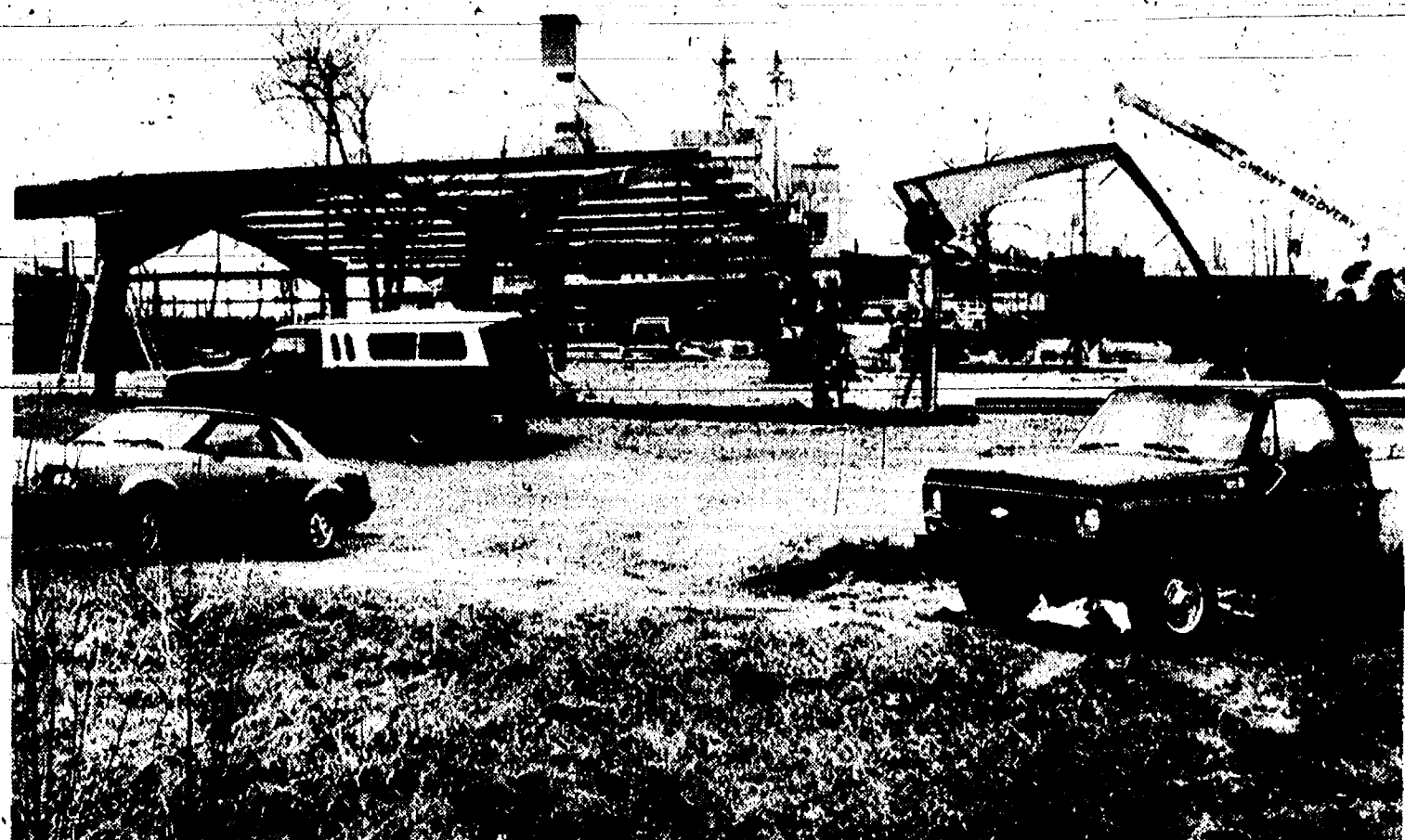

ASTRO MANUFACTURING CO. of N. Lima Center Rd. has begun to rebuild its final assembly plant. The original plant burned down last Dec. 10 in a fire of undetermined cause. Owner Chuck Rogers said the blaze forced the lay-off of several employees and forced the company to shift some of its functions to other plants. The

new steel 75 by 125 building is about half the size of the old plant. Eventually the company will build another structure and get back to its original capacity. "I lost a bunch of money," Rogers said. "I can't do it all at once." The company manufactures caps for pick-up trucks.

Benefit Auction Set April 22 At Hospital

Chelsea Community Hospital's Spring Benefit Auction is only two weeks away. On April 22, Lloyd Braun and Jerry Helmer of Braun & Helmer Auction Service will conduct this gala event at the Hospital. Trips, tickets to sporting events, art, and entertainment items will be among those auctioned that evening. Braun & Helmer provide the fun and entertainment.

Proceeds from the auction will go towards the purchase of a Modular Vascular Laboratory.

Auction chairs, Archie and Cindy Bradbury, and co-chairs, Jeffrey and Sally Stommen, DDS, have been working with many community volunteers to make the event a success.

Gift donations have come from businesses, industry, and individuals throughout Chelsea, Dexter, Manchester, Grass Lake, Stockbridge, Ann Arbor, and Jackson. More than 100 items will be auctioned off!

For ticket information, call 475-3914.



A DONATION from Chelsea Community Hospital Auxiliary will be used toward the purchase of a modular vascular laboratory. The hospital is planning its Benefit Auction for Saturday, April 22 and Cindy Bradbury, left, is a co-chair of the event, along with her husband, Archie. Money from the auction will also be used to purchase the modular vascular lab. Right is auxiliary president Nettie Severn.

Established 1871 **The Chelsea Standard** Telephone (313) 475-1371Walker P. Leonard and Helen May Leonard, Publishers and Editors
Brian Hamilton, Assistant Editor
H. K. Leonard, General Manager

Published every Wednesday at 300 N. Main Street, Chelsea, Mich. 48118, and second class postage paid at Chelsea, Mich. under the Act of March 3, 1879. Postmaster: Send address changes to The Chelsea Standard, 300 N. Main St., Chelsea, Mich. 48118.

USPS No. 101-720

In Michigan:	Outside Michigan:
One year in advance.....\$12.50	One year in advance.....\$15.50
Six months.....\$ 7.00	Six months.....\$ 8.50
Single copies mailed.....\$.50	Single copies mailed.....\$.75

Subscription Rates (Payable in Advance)



NATIONAL NEWSPAPER ASSOCIATION

National Advertising Representative
MICHIGAN NEWSPAPERS, INC.
827 N. Washington Ave.
Lansing, Mich. 48906

JUST REMINISCING

Items taken from the files of The Chelsea Standard

4 Years Ago...

Wednesday, April 10, 1985—

Leonard Soloman, Beach school teacher, invented a small, electrical, two-piece plug called the LDEC which he claimed would not only help parents wean their children from their television viewing habits but would prevent them from turning on dangerous or expensive equipment. The plug enabled a person to interrupt the electricity to an appliance by turning a lock.

One student activity during the week-long school dismissal for Spring break was enjoyed by approximately 80 members of the Chelsea High School Symphonic Band. The band left April 9 for a concert tour culminating in Washington, D.C. The busy five-day trip was led by director William Gourley and six chaperones.

Beach Middle school took first place in the junior division relays of the Special Olympics swim meet held in the Cameron pool at Beach Middle school. Participating in the meet were a total of 172 athletes from area schools. The Beach relay team, was composed of Kevin Viery, Steven Viery, Shawn Finley and Ed Krieger. The village planned to spend up to \$1,500 for a used radio tower for village communications for the police, fire and utilities departments and use by the Chelsea Communications Club, which is instrumental in monitoring severe weather.

The state's largest conservation organization, the Michigan United Conservation Clubs, launched a Michigan Acid Rain Watch Program. It would regularly report on levels of acid rain falling on Michigan and its environmental and economic effects on the state.

14 Years Ago...

Thursday, April 10, 1975—

Director of the Chelsea Players, DiAnn L'Roy urged all interested community persons to try-out and take part in the summer's productions. The group's most recent production was "You're A Good Man, Charlie Brown." Featured in the cast was Jeff Daniels as Snoopy, Michelle McClear as Lucy, Keith Pfeifle as Schroeder, Rob Wenk as Linus, and Howard Salyer as Charlie Brown. Overlooking a man-made lake on 180 acres of land was the new addition to the St. Louis School for Exceptional

Boys. The addition, which included a dormitory and a chapel-multi-purpose room had been receiving the finishing touches.

Michigan week general chairman for Chelsea was Robert Riemenschneider who had been chosen to head Chelsea programs for the week-long festival in May. Local programs, while having a flavor all their own, were to be co-ordinated at the state level.

Chelsea Recreation Council received an assist with the clean-up, repair, and building of fields and equipment to be used in the Spring and Summer Recreation program from a seven-man crew sent to Chelsea by the Washtenaw Parks and Recreation Commission.

Standing at 570 Cleveland St. was IPSCO's new home. Painted blue and white, the new plant afforded IPSCO with the luxury of space they had never before enjoyed. The building was still in the process of being completed, but workers had begun moving in and setting up shop.

24 Years Ago...

Thursday, April 15, 1965—

The "Paint Spin" at the Key Club booth promised a beautiful abstract painting from a piece of cardboard and a revolving topped table that spun paint around leaving lines and blobs as bright and interesting as a French painter could make. The event was profitable for everyone including Tina Lindauer, a sophomore, who was chosen queen for the day.

Gary Jackson, vocational Agriculture teacher at Chelsea High school, was selected as one of 20 persons in Michigan to attend a leadership conference for vocational education administrators from June 28 to Aug. 18 during the summer at the University of Michigan.

The Rev. Warner H. Seibert accepted the call of St. Paul's church after a unanimous vote had been cast at a congregational meeting. He planned to take over his duties in late July.

A dual meet between track teams of Chelsea and St. Thomas found Chelsea strong in almost every area. Gary Houle, Don Salyer and Jack Speer were entered in the high jump and Speer came up first with 5'8". Houle and Salyer came in second and third with 5'6" and 5'4", respectively.

34 Years Ago...

Thursday, April 14, 1955—

Twenty-two freight cars piled up on the New York Central railroad tracks in Chelsea, creating one of the worst freight train wrecks ever to occur in Washtenaw county. No one was hurt and damage was confined mainly to railroad cars and property and con-

(Continued on page six)



MICHIGAN MIRROR

By Warren M. Hoyt, Secretary, Michigan Press Association

Edge Legislation Favors Michigan Business

Legislation which would create jobs for Michigan residents and ultimately boost the state's economy through the bidding process for government purchases will be introduced in the State House of Representatives.

Under the "Michigan Edge" bill, sponsored by Rep. Nick Ciaramitaro (D-Roseville), companies bidding on state purchases would be allowed to indicate how much of their bid price is to be used to compensate Michigan workers.

The total bid would then be reduced by that amount for ranking purposes only, based on the assumption that 5 percent would come back to the state in the form of taxes and over-all spending.

Other factors considered in the bid process, including quality and time to complete a project, would still be considered, so there would be no guarantee that the company with more going to Michigan employees would get the bid, Ciaramitaro said.

"It's a fine line we are walking, but I think one that is necessary. It isn't an absolute that a Michigan company gets the bid, but it gives them an edge," said Rep. Debbie Stabenow (D-Lansing), whose Economic Development and Energy Committee is expected to address the bill.

Last year, Stabenow said, the state spent \$250-\$300 million on contracted goods and services, with 85 percent of that going to Michigan-based companies.

Under existing law, the Department of Management and Budget is required to award contracts on a com-

petitive basis, regardless of whether the company employs Michigan residents.

Ciaramitaro and Stabenow said it is not not feasible to require all state purchases be made from Michigan vendors because retaliatory efforts could be made by other states, which would then exclude Michigan from their purchasing base.

This "edge" method, Ciaramitaro added, should not generate the retaliatory action because it is available to any company, not just those which are based in Michigan.

For example, he said, an Ohio company might be the low bidder on a construction project and receive the contract by employing Michigan persons to do the on-site work. "It encourages all businesses to use Michigan employees," he said.

Bidders would be required to provide the compensation information to the state with their bids, and those who gave false or deceptive information would be disqualified from the process and face civil penalties.

Federal Cuts Could Undermine Bonding Issue, Hales Says

Natural Resources Director David Hales said recently that proposed funding reductions by President Bush could undermine the wastewater treatment portion of the Quality of Life bond issue and severely impact the state's water pollution control projects.

The 50 percent reduction which has been proposed, he said, is not acceptable because the bond request approved in November by Michigan voters was based on projections of a

\$2.4 billion authorization this year from Congress, and a \$10.8 billion appropriation through 1994.

The \$80 million portion of the bond issue for a state revolving fund is to be used to match federal funds which have been pledged through 1994 by Congress.

The total dollars available to Michigan, under full funding, would be \$365 million.

"The money raised by the bond issue was to match those federal funds, leveraging Michigan's ability to address massive sewer and wastewater treatment plant construction needs," Hales said.

"The \$365 million would be used to make low interest loans to communities for sewage construction projects. We designed this program because the federal dollars are scheduled to end in total in 1994."

Blanchard Says More Must Be Done on Drugs, Crime

A State Police report earlier this week indicating serious crime in Michigan decreased by nearly 6 percent in 1988 is welcome, but Governor Blanchard said more needs to be done to fight organized crime and drug trafficking.

"We've worked hard to turn the corner on crime by ending the early release of dangerous felons, by building more prison cells, with drug strike teams blanketing the state," the governor said.

"But there is much more we can do, particularly to strike at the heart of organized crime and drug trafficking."

Blanchard listed items he mentioned in his State of the State address, such as multi-county grand juries, court-supervised wiretapping, greater authority to seize the profits made by criminals and life sentence without parole for those who commit heinous crimes, as necessary to fight crime.

"We must have these tools to fight crime. We must level the playing field for our police and prosecutors... to keep dangerous criminals off the streets," he said.

Earlier, the governor named Donald Riesig as a drug agencies director to co-ordinate programs.

The State Police reported serious criminal offenses—murder, robbery, aggravated assault, burglary, arson, larceny and auto theft—declined by 5.7 percent in 1988.

The lone exception was rape, which increased 3.7 percent. All crime reports decreased by 3 percent from 1987 to 1988.

CHELSEA HEARING AID CENTRE

134 W. Middle Street
Suite A 475-9109
Middle SquareMon. - Fri., 9:30 to 3:00
Sat. 9:30 to 12

You may be among the one in 15 Americans who is missing an important part of life because you can't hear as you once did. Or, you may be the friend or relative of a hearing impaired person.

Signs to look for which may bear out a hearing loss include the following:

- Straining to hear conversations
- Feeling that people mumble when they talk
- Needing to have the television, radio, or stereo turned up louder than others in the room.

So, if you experience any of the above or know of someone who does, call us today for a hearing evaluation.



"Don't miss out on a single word!"

"ENGAGED"



For All Your
Wedding Needs
Wedding Stationery
and
Accessories
by Carlson Craft
Stop in Today!

The Chelsea Standard

WEATHER

For the Record...

	Max.	Min.	Precip.
Wednesday, April 5	52	41	0.09
Thursday, April 6	56	35	0.00
Friday, April 7	56	32	0.00
Saturday, April 8	46	31	0.19
Sunday, April 9	58	26	0.07
Monday, April 10	44	18	0.00
Tuesday, April 11	45	20	0.00

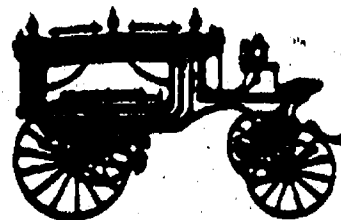
The Tradition
Continues—Serving
Chelsea Since
1853—PRE-ARRANGED ACCOUNTS
MONUMENTS-MARKERSJOHN W. MITCHELL
Director

Staffan-Mitchell

FUNERAL HOME

124 PARK ST., CHELSEA

1-313-475-1444

Member By Invitation—NSM

SAVE 10% to 30%
8 GARMENTS \$22.00**APRIL 10-30, 1989**

CHELSEA & MANCHESTER STORES ONLY

COUNT AS ONE GARMENT:

Pants, Skirts, Blazers, Sport Coats, Vests,
Sweaters, Spring Jackets.

COUNT AS TWO GARMENTS:

2-Piece Suits, Plain Dresses, Winter Coats,
Robes, All-Weather CoatsDown Coats & 3-Piece Suits
Count as Three Garments**CHELSEA CLEANERS**

113 PARK ST., CHELSEA

Altar Society Plans Mother, Daughter Banquet

The film "Devine Mercy" was shown to members of St. Mary's Altar Society and two guests at their April meeting.

An invitation was made to the ladies of the parish to attend the Lansing Diocesan Council of Catholic Women Spring Day to be held on Tuesday, May 2, at St. Mary's church in Adrian. The theme will be "Come and See, Go and Tell." Registration deadline is Friday, April 21.

The Mother and Daughter banquet will be held at St. Mary's school hall on Monday, May 1 at 6:30 p.m. Participants should bring a dish to pass and place setting. Hostesses for the evening were Helen Bulick and Jo Bennett who served the refreshments.

CAROL'S CUTS

40 CHESTNUT

**CLOSED
FOR VACATION
April 3-14**

VFW Ladies Auxiliary Notes

A regular monthly session of Ladies Auxiliary to VFW Post 4076 was held Monday, April 10, with 13 members in attendance.

Hospital chairman Lucy Platt reported on the regular weekly coffee hours and the Easter baskets given to patients at the Ann Arbor VA Hospital. Also as cancer chairman she reported on ways to detect skin cancer in the early stages, at which time it is curable, if caught early.

Americanism chairman Eulalie Packard reported on a number of flag presentations this past year and on the building of a Korean War Memorial being built and the funding to finance same.

The president, Lois Speer, announced Poppy Days will be May 19 and 20, more details at May meeting.

It was also announced the Sixth district meeting will be held in Fowlerville on May 7. To make reservations call Lois Speer by May 1.

Five dollars was allowed towards the Vietnam Women's Memorial, Inc., at Minneapolis, Minn. Fifty dollars was allowed to the coffee fund at the Ann Arbor VA Hospital and \$50 towards comfort items also at the VA Hospital. A monetary gift will be given to the outgoing sixth district president, Carolyn Smith by all the Auxiliaries in the district, which the local Auxiliary will share in. This will be presented to her on May 7 at Fowlerville.

Election of officers for the coming year took place and resulted as follows: president, Lois Speer; senior vice-president, Virginia Boyer; junior vice-president, Bessie Sharp; treasurer, Lynett Bowen; chaplain, Gertrude O'Dell; conductress, Eulalie Packard; guard, Joan Craft; three-year trustee, Norma Seyfried; two-year trustee, Darlene Cozzani; one-year trustee, Evelyn Weber. Dorothy Lentz was appointed as secretary.

The next regular meeting will be held May 8, in the VFW Hall. A joint pot-luck supper with the Post Members and families will be held May 5, at 6 p.m. in the VFW Hall.

Professional Secretaries Will Meet Thursday

Huron Valley Chapter of Professional Secretaries International will hold its regular meeting on Thursday, April 13.

Guest speaker will be Dr. Curtis Van Voorhees, with his presentation of "Creating Your Future."

Dr. Van Voorhees' presentation is a combination of scholarly research, information, and theory related to the human mind, attitude formation, change, goal setting and growth through imaging. This will cover the area of self-image psychology. The primary purpose is to help people use their minds more effectively to reach their own and their organization's goals.

The program will start with dinner at 6:30 p.m. at Weber's Inn, 3050 Jackson Rd., Ann Arbor, followed by the speaker at 7:30 p.m.

For more information, contact Joyce Scott, president, at 662-3141 or Gerry Pease at 668-6848.

Telephone Excise Tax Extended

The three percent excise tax on telephone service, in effect through 1987, has been extended through 1990. For more information, get free IRS Publication 510, "Excise Taxes for 1989," by calling 1-800-424-3876.



Mr. and Mrs. Wayne Weston

Linda Galatr, Wayne Weston Wed at Congregational Church

Linda Galatr of Plymouth and Wayne Weston of Chelsea were married Feb. 18 at the First Congregational church.

The bride is the daughter of Edgar and Florence Jeffers of East Detroit. The bridegroom is the son of Carl and Margaret Weston of Grass Lake.

The Rev. Leland Booker performed the ceremony.

Music was performed by Kathryn West.

Support Group for Abused Women Plans Series of Meetings

A "bag-lunch" support group for women who are or have been in an abusive relationship will meet Thursday, April 27 from 12 to 1:30 p.m. at the Ann Arbor "Y", 350 S. Fifth Ave. The group will meet for 12 consecutive Thursdays at the same time and location.

The group is sponsored by the Domestic Violence Project/S.A.F.E. House and is free of charge. Childcare will be provided on-site. Transportation assistance is available.

To register and for more information, please contact the Domestic Violence Project office at 973-0242.

The wedding was attended by the children of the couple. They are Gina Lynn and Matthew Volante, and Dawn Marie and Richard Weston.

A reception followed at the church. Melanie Hava was in charge of the guest book.

The couple took a one-week honeymoon trip to the Florida gulf coast.

The couple is living in Plymouth but will reside at Cavanaugh Lake in May.

The bride is a corporate controller.

The bridegroom is a 1966 graduate of Chelsea High school. He was in the military service from 1968-71 and is a Vietnam veteran. He attended Washtenaw Community College and Cleary College, and is employed at Chelsea Industries, Inc. as manufacturing manager.

Child Care Credit

Beginning in 1988, amounts paid to send your child or other qualifying person to an overnight camp are no longer eligible for the credit. Get free IRS Publication 503, "Child and Dependent Care Credit," for more information by calling toll-free, 1-800-424-3876.

**Roses are red,
Violets are blue;
To shape up for spring
Try Slender You.**



Stretch Table



Leg Table



Sit-up Table

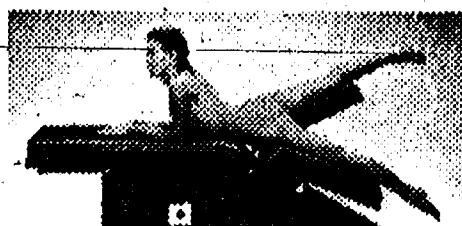

Waist, Tummy, Hip Table

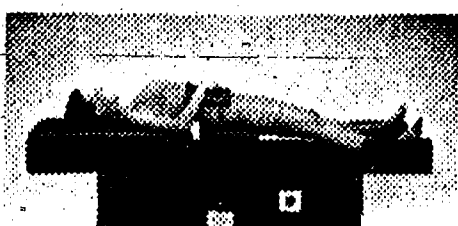

Sandbag Table

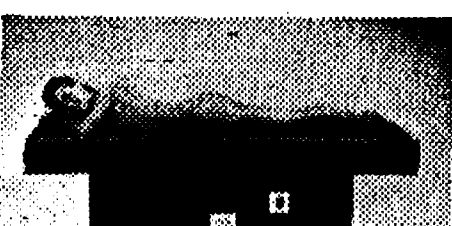

Vibrator Table

**First visit . . . Tables and Fitness Consultation
are absolutely Free!!!**

**No Contracts, No Membership Fees,
You simply pay each time you visit**

**\$6 per hour visit or \$50 for 10 visits
(Seniors . . . \$5) 30 minutes . . . \$5**

at your option, you're invited to use

**Bike Nordic Track \$1⁵⁰ / 1/2 hour 6' Tanning Bed
Treadmill 30 minutes . . . \$5
(just \$1 if using our tables) 10 visits for \$40**

Mary's

Slender You
Figure Salons

**110 Wood Street
Stockbridge**

Call
(517) 851-8780

Hours:

Monday 7 a.m.-8 p.m. Thursday 7 a.m.-8 p.m.
Tuesday 9 a.m.-8 p.m. Friday 9 a.m.-6 p.m.
Wednesday 9 a.m.-6 p.m. Saturday 8 a.m.-12 noon

Get in shape the "No Sweat" way
visit

Mary's Slender You
today!

NEW! FAX SERVICE NEW!
For Chelsea and Dexter

COPY SERVICE - TYPEWRITER REPAIRS
(BOTH STORES)

Chelsea Office Supply
118 S. Main Ph. 475-3539
FAX No. 475-5990

Dexter Office Supply
3650 Broad St. Ph. 426-5890
(Behind Dexter Bakery) FAX No. 426-8789

*Love That
Transcends Time*

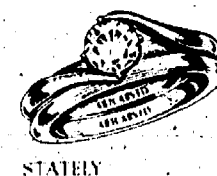

STYLISH



FIT



CLASSIC

When you give her an ArtCarved diamond engagement ring, you've created a moment to linger in her mind forever.

Each Diamond ring is chosen for its beauty, fire, color, and clarity and every ring is handcrafted with the unhurried skills and attention to detail that is an ArtCarved trademark.

ARTCARVED

WINANS JEWELRY

EAR PIERCING

FREE with purchase of piercing earrings Parental consent required under 18

WINANS JEWELRY



CHELSEA BATON CORPS MEMBERS not only twirl batons—they sing, too. These youngsters helped make the background musical tape recording for the revue they'll be performing in Florida. The local public will have a chance to see the show on Sunday, May 7 at Chelsea High school. Above, with vocal co-ordinator Becky Pearsall, are Leslie Ching, Kelly Murray, Melody Smith, Lindsay Williams, and Christie Hatch. Below with Pearsall are Susan Schmunk, Melissa Smith, Chrissy Dunlap, and Laurie Honbaum.



Mich-CAN
Statewide
Ad Network

Train With the Best—For a career as a professional truck driver. Financial aid available, housing, on-site training and job placement assistance. Call Eaton Roadrunner Training Institute, 800-325-6733. In association with KVCC.

A Wonderful Family Experience. Australian, European, Scandinavian high school exchange students arriving in August. Become a host family for American Intercultural Student Exchange. Call 1-800-Sibling.

St. Lawrence River Cruising Join us this year for a wonderful 3 or 5 night cruise aboard Canada's elegant CANADIAN EMPRESS. Visit romantic cities, the world-famous 1,000 Islands, the remarkable International Seaway and locks, Upper Canada Village and more. DIAL-A-BROCHURE toll-free 1-800-267-7868.

Sewing Machines: Due to school budget cuts, the nation's largest manufacturer offers New zig-zag's, many stitches, blindhem, buttonholes, everything. 20 year guarantee. Originally \$499 now \$129. Heavy duty freearms \$30 more. Credit cards, COD, Free delivery. Exchange only. 313-593-8755

Former Marines—As a former Marine you can earn extra pay and great benefits in the Marine Corps Reserve. You might qualify for the educational assistance bonus (new GI Bill) and there's a promotion incentive. Plus, you get back that pride and respect you had on active duty. All of this and more for only one weekend a month and two weeks of annual training duty. For more information on how you can reserve your place on the team, call your Marine Reserve recruiter toll free at 1-800-THE USMC. Marine Reserve - Reserve your place on the team

Attention: Excellent income for home assembly work. Info: call 564-646-1700, Dept. P3600.

Printing firm needs experienced 4 color camera/stripper. Growing company with good fringe benefits. Send resume to Webco Press, P.O. Box 646, Lapeer, MI 48446 or call Rick Burroughs or Larry Root at 313-664-7403.

Country Peddler Show—Washtenaw Fairgrounds, April 21, 5 p.m. - 9 p.m., April 22, 9 a.m. - 5 p.m., April 23, 11 a.m. - 4 p.m. Ninety quality folk artists exhibiting hand-crafted baskets, crocks, Shaker items, furniture and much more. \$3.50 Adults, \$1.50 Children 2-10 years old. Food, music and lots of Country. For more information call (616) 423-8367.

Place Your Statewide Ad Here! \$300 buys a 25 word classified ad offering 1,220,000 circulation. Contact this newspaper for details.

SENIOR MENU & ACTIVITIES

Weeks of April 12-19
Wednesday, April 12—
9:30 a.m.—Cards.
LUNCH—Braised sirloin cubes, rice, gingered carrots, tossed salad, oil and butter, fresh orange, milk.
1:00 p.m.—Ice Capades. Fitness.
1:00 p.m.—Bowling.
Thursday, April 13—
9:30 a.m.—Cards.
10:00 a.m.—Elias Brothers. Fairlane.
LUNCH—Chicken cacciatore, redskin potatoes, bean salad, garlic bread, peaches, milk.
1:00 p.m.—Kitchen Band.
Friday, April 14—
Birthday party.
9:30 a.m.—Cards and needlework.
10:00 a.m.—Progressive euchre tournament.
LUNCH—Chop suey with Chinese noodles, Oriental vegetables, fruited cole slaw, whole wheat bread and butter, carrot cake, milk.
3:00 p.m.—Advisory meeting.
Monday, April 17—
9:30 a.m.—Cards and needlework.
9:30 a.m.—China painting.
LUNCH—Tuna noodle casserole, cauliflower and peas, tossed salad, bread and butter, apricots, milk.
1:00 p.m.—Bingo.
Tuesday, April 18—
9:30 a.m.—Cards.
LUNCH—Roast beef with gravy, mashed potatoes, Mexican cole slaw, bread and butter, pineapple tidbits, milk.
1:00 p.m.—Euchre.
Wednesday, April 19—
9:30 a.m.—Cards.
10:00 a.m.—Blood pressure.
LUNCH—Passover Meal. Lemon baked chicken, parsley potatoes, carrots, matzos or bread and butter, fruit cup, milk.
1:00 p.m.—Fitness.
1:00 p.m.—Bowling.



FLORENCE STEGER, the first president of the Chelsea Community Hospital Volunteers, had a silver leaf placed on the hospital's tree of life in her name by the Chelsea Community Hospital Auxiliary. The money raised by the auxiliary will be used for the purchase of five Lifelines, two of which will be purchased in her name. Lifeline is the service for seniors that allows them to push

a button at home to summon emergency help. From left are Norma Bernard and Mildred Tucci, Lifeline monitors, Riva Hora, Lifeline co-ordinator, and Janet Fuks, Lifeline monitor and chair of community service for the auxiliary. Fuks is presenting a check to Hora for the purchase of the equipment.

The 33 million women with children under age 18 had a labor force participation rate of 64.7 percent in March 1987, according to the U.S. Labor Department. About 57 percent of mothers with pre-school children (8.9 million mothers) were labor force participants in March 1987.

About 33 million children (55.8 percent) under age 18 had working mothers in March 1987, according to the U.S. Labor Department. Ten million children under age 6 (48.7 percent) had working mothers in March 1987.

Baton Twirlers Tune Up for Miss Majorette of Michigan Contest

Chelsea High school played host to a "Twirling Unlimited" open baton contest on April 1. Batons were flying fast and high as competition twirlers performed the last "practice" run before the "Miss Majorette of Michigan" contest to be held in Temperance on April 15.

Thirty Chelsea Baton Corps twirlers took home numerous trophies and ribbons in various events. The newly formed Chelsea Drill Team thrilled the audience with their military maneuvers to "St. Louis Blues March."

Results of the open contest are as follows:

Sarah Skyles, 6—Beg. best appearing (2), beg. model (5), beg. basic (2), beg. military (1), basic x strut (5), beg. instate (2), sp. beg. (3), beg. solo (2), basic twirl (3).

Kristie Hatch, 6—Beg. best appearing (3), beg. model (1), beg. military (2), basic x strut (2), beg. instate (3), basic twirl solo (2).

Stacey Leatherberry, 6—Beg. best appearing (4), beg. basic (3), beg. military (3), sp. beg. solo (3), sp. beg. basic (1), basic twirl (4), beg. solo (5).

Megan Morgan, 8—Beg. best appearing (1), beg. x strut (2), beg. basic (1), beg. duo (1).

Malia Montague, 8—Beg. best appearing (2), beg. model (1), beg. x strut (3), beg. military (2), basic x strut (4).

Erica Bloomensaat, 7—Beg. best appearing (3), beg. x strut (1), beg. duo (1), sp. beg. basic (4).

Whitney Hampton, 11—Beg. best appearing (1), beg. model (5), beg. instate (2), beg. solo (2).

Paula Diehl, 10—Adv. best appearing (1), adv. model (2), int. x strut (1), adv. military (1), beg. instate (2), beg. solo (3), beg. high point winner.

Anna Lee, 10—Beg. military (3), sp. beg. solo (2).

Amy Feldkamp, 14—Int. instate solo (4).

Katie Sullivan, 9—Adv. best appearing (2), beg. model (2), adv. model (3), beg. x strut (3), beg. basic (3), beg. military (1), beg. instate (4), beg. solo (4).

Laura Johnson, 9—Basic x strut (3), basic twirl solo (3). First contest.

Leslie Ching, 7—Sp. beg. solo (3).

Sara Moran, 9—Basic twirl solo (1).

Melony Owens, 14—Beg. model (1), beg. x strut (3).

Yvonne Scaggs, 14—Beg. model (2), adv. basic (3), adv. military (2), int. instate (2), int. solo (3).

Linda Schaffer, 13—Beg. model (4), beg. x strut (2), beg. basic (1).

Laurie Honbaum, 16—Adv. model (2), int. x strut (1), adv. instate (2), adv. solo (2).

Tiffany Scott, 11—Int. x strut (4), beg. 2-baton (1), int. instate (3).

Christine Dunlap, 15—Adv. x strut (3), adv. solo (3).

Sara Putnam, 9—Boys solo (2).

Danielle Clark, 11—Beg. basic (2), beg. mil. (2), beg. solo (5).

Winston Howard, 8—Adv. basic (2), adv. military (3), adv. flag (1), adv. 2-baton (1), boys solo (1), adv. instate (1), adv. solo (1).

Adv. high point winner.

Kelli Murray, 9—Basic x strut (1), Basic twirl solo (2).

Michelle Lucas, 9—Sp. beg. solo (1).

Moves to novice solo, sp. beg. basic strut (1).

Laura Roskowski, 10—Beg. flag (1).

Kelly McDonald, 8—Sp. beg. basic (3).

SADD, Gemini Hold Contest For Prom Night

Chelsea High school chapter of Students Against Driving Drunk and Gemini Family Hair Care are sponsoring a contest for a limousine ride and dinner for two on prom night, May 12 for students who plan to attend.

The grand prize will be a limo ride and a dinner at a restaurant the winner picks from a selected list.

The winner and his/her date will be picked up at Chelsea Lanes at 6 p.m. and taken to dinner, where they'll use a \$50 gift certificate. Afterward they'll be taken to the prom.

After the prom the couple will be taken back to Chelsea Lanes.

Two second prizes of a tanning package for Gemini's tanning salon will also be awarded.

Winners of the contest will be announced on April 28 at the high school. For more information about the contest, contact a SADD member.

Standard Want Ads
Get Quick Results!

TEETH HAVE SPECIALIZED FUNCTIONS

Teeth vary in shape, size, and their location in the jaw. According to the American Dental Association, the differences between teeth enable them to work together to perform three basic functions:

- they help your face keep its shape and form.
- they help you to speak clearly.
- they help you chew and digest food.

The upper and lower teeth of the same shape work together to perform their special jobs. The incisors are located in the front of the mouth. They have sharp biting edges that cut food and they are curved to help guide food into the mouth. The canines (cusps) are located at the corners of the mouth. They have the longest root of any tooth and one sharp cusp to grasp and tear food. Just behind the cusps are the premolars (bicuspids). They have two or three cusps and one or two roots and their function is to crush and tear food. Finally come the molars. They are located in the back of the mouth and are much larger than the premolars having several cusps and two or three roots. Molars are used to grind and chew food.

As food moves from the front to the back of the mouth it is sequentially processed into finer and finer pieces until it is easily swallowed. In effect, the digestive process begins the moment food enters your mouth!



David W. Swan, D.D.S.
FAMILY DENTISTRY
1200 South Main Street
Chelsea, Michigan 48118
(313) 475-3444

SPRING SPECIALS

PHOTO VALUE

Color Reprints

5 FOR 95¢

19¢ Each Additional Print

Maximum size 3 1/2 x 5 1/4

PHOTO VALUE

Touch 'a Silk

Canvas-textured color print in your choice of frame.

8x10 \$7.95

5x7 \$3.95

Offer Good April 1 - 30, 1989

Chelsea Pharmacy

Ph. 475-7103

101 N. Main St.

Chelsea

Metzger's
Black Forest Inn
Since 1928.



GERMAN SPECIALTIES SERVED IN A DELIGHTFUL EUROPEAN ATMOSPHERE

AMERICAN FAVORITES INCLUDING FRESH SEAFOOD

GERMAN BEER... WINES AND COCKTAILS

LUNCH & DINNER DAILY
Except Monday

668-8987

203 E. WASHINGTON AT FOURTH AVE. ANN ARBOR

City Parking Garage 150' West. We will validate your ticket for two hours of FREE PARKING.

Credit Cards Welcome

Public Forum Set On The New Medicare

Washtenaw County Council on Aging is sponsoring a public forum on "The New Medicare: Facts and Future" on Tuesday, April 18, 1 to 3 p.m. at Zion Lutheran church, 1501 W. Liberty, Ann Arbor.

The first half of the program will be an overview of the Medicare Catastrophic Coverage Act, presented by Barbara Zaret, of WCCOA. The second half will be a look at upcoming legislation in Congress on coverage of long-term care.

Speakers will be from the offices of U. S. Senators Donald Riegle and Carl Levin, and U. S. Representative Carl Pursell. They will welcome public questions and comments.

The meeting is free and open to the public.

Call 665-3625 for further information.

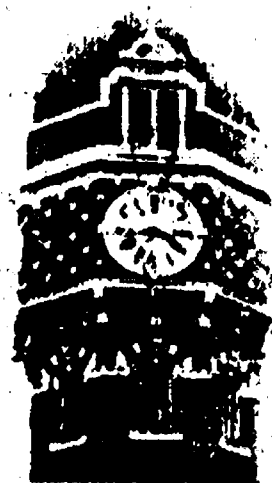

TOWER MART PARTY STORE

528 N. Main Ph. 475-9270

OPEN:

Monday-Thursday . . . 6 a.m.-9 p.m.
Fri. 6-10 Sat.-Sun. 9-9

Visit THE DELI ★ Hot Sandwiches ★ Salads and More!

PEPSI-COLA SPECIALS



8 ^{pac} 1/2-liter bottles **\$2.29** plus deposit

6 ^{pac} 12-oz. cans **\$2.19** plus deposit

Offer good through

2 Liter bottles \$1.39

Every Wednesday all 1/2 liter Pepsi products are **35¢**

\$1 Coney Dogs

every Saturday!

Delicious Knockwurst
Italian & Polish Sausage



... one little taste is all it takes!

Country Fresh Eggs daily



FAITH IN ACTION building fund was the recipient of a donation by Chelsea Community Hospital Auxiliary. The new Faith In Action building will be constructed on the hospital grounds. Presenting the check to the Rev. Jerrold Beaumont of Faith in Action is auxiliary president Nettie Severn.

Garden Club First Meeting Of 1989 Slated April 26

Chelsea Garden Club will hold its first meeting of the year on Wednesday, April 26 from 10 a.m. to noon at 509 Wellington St.

The meeting will cover the importance of soil preparation and seeds. The planting of a bare-root rose bush will be demonstrated along with the correct spring pruning of roses.

For those who are not able to attend the morning meeting, another session will be held that night from 7-9 if their is enough response. Anyone interested should call Doris at 475-7107.

Future meetings will cover topics such as perennials, when and how to

divide; vines and shrubs, when and how to prune; drying flowers and herbs for the craft-making meetings in the fall; garden designing; and roses.

A bed of old roses such as Rugosa, Gallica, Cabbage Rose, and Crested Moss, along with some of the popular award-winning hybrid teas, will be available to observe and compare at the meetings.

Please Notify Us of
Any Change in Address

The Chelsea Standard, Wednesday, April 12, 1989

5

Frontier mechanical Inc.

STATE
LICENSE NO.
81-08525

PLUMBING & HEATING

COMMERCIAL • RESIDENTIAL • INDUSTRIAL

C. JERRY PICKLESIMER
MASTER PLUMBER

16791 WINTERS RD., GRASS LAKE, MI 49240

313-475-2380

Your advertising support makes this newspaper possible.

QUOTES

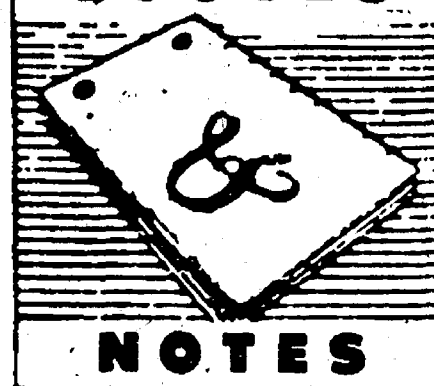

NOTES



DONALD A. COLE, Director

"Don't make excuses make good"

—Old Adage

Whatever our endeavor, "making good" is apt to be quite an accomplishment. Making good is likely to call for new efforts and determination, plus other qualities including a certain amount of skill in the line we tackle.

Determination by itself is a long step towards success. It is often the drive that encourages us to try again when success fails to come easily. It encourages us to seek out and try new, more effective methods which eventually will carry us to our goals.

Our goal is to be available to serve you, with sympathy and understanding, whenever you need us. For complete details on our pre-need arrangement plans, drop in or phone for an appointment in our office or in your own home, if you prefer.

COLE-BURGHARDT FUNERAL CHAPEL

Your Chelsea Funeral Home with the
"HOME" like atmosphere

214 EAST MIDDLE ST.

PHONE 475-1551

ATHLETIC COURT SHOE MEN'S HI-TOP SHOE WOMEN'S AEROBIC SHOE

is a very stylish all garment leather shoe for fitness workouts or on the court. An external molded heel counter provides motion control and stability. Bidsensy EVA insures shock absorption and comfort.

- 100% super soft garment leather for excellent comfort and styling.
- Durable rubber outsole for strength and long wear.
- Shockproof, with soft mid-sole and wedge.
- Double alliance stitching for greater durability.
- Tongue is Polypak with terry cloth lining for comfort, good looks and strength.
- Terry cloth inside collar padded with urethane foam.

- Removable, replaceable Texon insole.
- Heel support for greater strength.
- Compare our quality, style and comfort with any famous brand.

SIZES AVAILABLE:

J1000-Men's sizes 7 thru 12
(including 1/2-sizes) and 13
J5000-Women's sizes 5 thru 10 (including 1/2-sizes)
J5001-Women's sizes 5 thru 10 (including 1/2-sizes)
J1006-Men's sizes 7 thru 12 (including 1/2-sizes) and 13
Men's D or E widths, order 1/2 size larger

J1006-Men's Only

Collegiate logo shoes
by Javelin, Inc.

J5000-Women's

J1000-Men's

J5001-Women's Only

WEAR IT WITH PRIDE

NO 1 MICHIGAN WOLVERINES

J1000 court shoes \$44.95
J5000 court shoes \$44.95
J5001 aerobic shoes \$42.95
J1006 high basketball \$54.95

MAIL ORDER FORM

STYLE	NO. OF PAIRS	SIZE	AMOUNT
MEN'S J1000			
WOMEN'S J5000			
Add \$2.50 UPS handling charge per pair			
TOTAL AMOUNT			

PLEASE PRINT OR TYPE

Name	First	Middle Initial	Last
Street Address	DO NOT USE P.O. BOX NUMBERS		
City	State	Zip	
Phone	Area Code		

(Do not send cash)

☐ Check enclosed or charge my: ☐ Visa ☐ MasterCard

ACCOUNT NUMBER (include all large raised numbers on your credit card)

Credit Card expiration date

MONTH / YEAR

Signature

Make checks payable to

SIA

Send to: Source International Associates

2449A Iowa St. Suite 218

Lawrence, KS 66047

Allow 2 to 3 weeks for delivery.

COMMUNITY CALENDAR

Monday—

Lima Township Board meets the first Monday of each month at 8 p.m., Lima Township Hall. advx14tf

Chelsea Recreation Council 7:30 p.m., fourth Monday of the month, Village Council chambers. 35tf

Chelsea Kiwanis Club meets every Monday, 6:30 p.m. at Chelsea Community Hospital.

Chelsea School Board meets the first and third Mondays of each month, 8 p.m., in the Board Room.

Chelsea Lioness, second Monday of each month at the Meeting Room in the Trustcorp Bank on M-52, Chelsea, at 7:30 p.m. Call 475-1791 for information.

Parents Anonymous Group, Chelsea, a self-help group for abusive or potentially abusive parents, Mondays, 7-9 p.m. Call 475-9176 for information.

Waterloo Area Historical Society Board of Directors meets the third Monday of each month 7:30 p.m., at Waterloo Farm Museum. For more information call Nancy Kaufman, 475-3692.

VFW Ladies Auxiliary, second Monday of each month, 7:30 p.m. at 105 N. Main St., Chelsea.

Chelsea Area Historical Society meets the second Monday of every month, 7:30 p.m., at the Chelsea Depot. New members welcome. Ph. 475-7047 for further information.

Women in Abusive Relationships, drop-in support group, 7-8:30 p.m., Chelsea Community Hospital, 775 Kresge House. 975-0242 or 24-hour crisis line: 995-5444.

Tuesday—

Sylvan Township Board regular meetings, first Tuesday of each month, 7 p.m. Sylvan Township Hall, 112 W. Middle St. advtf

American Business Women's Association 8:30 p.m. at the Chelsea Hospital fourth Tuesday of each month. Call 475-2041 for information.

Olive Lodge 156 F&AM, Chelsea. Regular meeting, first Tuesday of each month.

Lima Township Planning Commission, third Tuesday of each month, 8 p.m., Lima Township Hall. advx30tf

Lions Club, first and third Tuesday of every month, 6:45 p.m., at Chelsea Community Hospital, Ph. 475-7324 or write P.O. Box 121, Chelsea.

Chelsea Rod and Gun Club regular meeting, second Tuesday of each month at the clubhouse, Lingane Rd. 49tf

Chelsea Rebekah Lodge No. 130 meets the first and third Tuesday of each month, at 7:30 p.m.

Chelsea Amateur Radio Club, Inc., fourth Tuesday of each month, 7 p.m., Trustcorp Bank basement.

Rotary Club, Tuesday noon, Woodlands Room, Chelsea Community Hospital. For more information call Dr. Frederik van Reesema, 475-3925; or Mark Cwiek, 475-3913.

Chelsea Chamber of Commerce Board of Directors meetings, second Tuesday, each month, noon, Chelsea Community Hospital, private dining room.

Downtown Development Authority, third Tuesday of each month, 8 a.m., in the Village Council Chambers. 7tf

Wednesday—

OES Past Matrons dinner and meeting at Senior Citizen site, North school, second Wednesday every month at 11:45 a.m. Ph. 475-1141 for reservations by Monday preceding meeting. 33-2

Friends of McKune Memorial Library meet the first Wednesday of every month, 7:30 p.m., at McKune Library. New members welcome.

VFW Post 4076 meeting second Wednesday of month, 7:30 p.m. VFW Hall, 105 N. Main.

Pittsfield Union Grange, No. 882, meets the second Wednesday of each month, 8 p.m. at Pittsfield Grange Hall, 3337 Ann Arbor-Saline Rd., Ann Arbor. 31tf

Chelsea Athletic Boosters, meeting April 12, 7:30 at Chelsea High school. Everyone is welcome.

OES meets first Wednesday of the month at the Masonic Temple, 113 W. Middle St., 7:30 p.m.

Toastmasters International, first and third Wednesdays at 12 noon in Woodland Room B at Chelsea Community Hospital. For information call Jim Birchler, 475-3913, or Brian Roe, 475-1311.

Fraternal Order of Eagles, Ladies Auxiliary No. 2154 meet second, fourth Wednesday of each month, 7 p.m., 7530 Jackson Rd.

Annual Meeting of the Unadilla-Baseline Cemetery will be held April 28, 7:30, at the May residence, 11751 Joslin Lake Rd. adv47

Thursday—

Chelsea Rod and Gun Club Auxiliary regular meeting, second Thursday of each month, 7:30, clubhouse, Lingane Rd.

Chelsea Area Players Board meeting second Thursday of each month, 7:30 p.m., at Trustcorp Bank meeting room. For more information call 475-2829.

American Legion Post No. 31. General meeting the first Thursday of each month at the post home, Cavanaugh Lake.

New Beginning, Grief Group first and third Thursday each month, 7:30-9 p.m., Family Practice Center, 775 S. Main St., Chelsea.

Knights of Columbus Women's Auxiliary, second Thursday of each month, 8 p.m. at K. of C. Hall, 20750 Old US-12.

Substance Abuse Lecture Series: Meetings: 7:15 p.m. every Thursday; Chelsea Community Hospital, Dining Room. Series is open to the public to provide awareness and education regarding various aspects of alcoholism or other chemical dependence abuse.

Chelsea High School P. T. T. (Parents Teachers Together) third Thursday of every month in Board of Education Room.

Children's Story Hour every Thursday, at McKune Memorial Library, 10 to 10:45 a.m. Children 3 to 5 are welcome. Crafts and storybooks featured. Parents will be asked to volunteer from time to time. Holidays and bad weather conditions will follow Chelsea schools schedule.

Friday—

Senior Citizens meet third Friday of every month for pot-luck dinner, games and cards, 6 p.m. at Senior Citizen Activities Center at North School.

Chelsea Community Farm Bureau will meet Friday, April 14, at 7 p.m. at the home of Mr. and Mrs. Leon Sanderson, 2517 Notten Rd. Pot-luck. 46-2

Saturday—

Annual meeting of Waterloo Mt. Hope Cemetery will be held at Floyd Reithmiller, 13224 Reithmiller Rd., 1 p.m., Saturday, April 8. Orson Beeman, secretary. adv46

Misc. Notices—

Parent to Parent Program: in home, friendly, visiting support system for families with children. Call 475-3305.

Parents Without Partners, support group for single parents. Youth activities, social events, discussion groups. For membership information, call recording at 973-1933.

Home Meals Service, Chelsea. Meals served daily to elderly or disabled. Cost per meal, \$2.60 for those able to pay. Interested parties call Ann Feeney, 475-1493, or Mary Erskine, 475-2821.

Chelsea Social Service, 475-1581, 2nd floor of Village Offices. Thursdays, 10 to 4, or if an emergency need at other times, call Linda at 475-7405 or Jackie at 475-1925.

Sexual assault counseling for victim, family, friend. Assault Crisis Center, 40009 Washtenaw, Ann Arbor, 994-1616, no charge.

FIA Community Center, open Mon.-Fri. for free services: food, clothing and financial assistance.

Alcoholics Anonymous group, every Tuesday, 12 noon, 2nd floor, 104 E. Middle St., Chelsea. A. A. Alonon meets every Saturday at 7 p.m., 2nd floor, 104 E. Middle St., Chelsea.

Women are maintaining an increasing proportion of all families (16.6 percent in 1987), according to the U. S. Labor Department. In white families, women maintained 13 percent; in black families, 43 percent; and in Hispanic families, 23 percent. Slightly more than two-fifths (42 percent) of the 3.8 million increase in family households between 1980 and 1986 was attributable to families maintained by women. In contrast, between 1940 and 1960, families maintained by women accounted for only 8 percent of the increase in the number of families. The majority of these lone parent women are in the labor force.

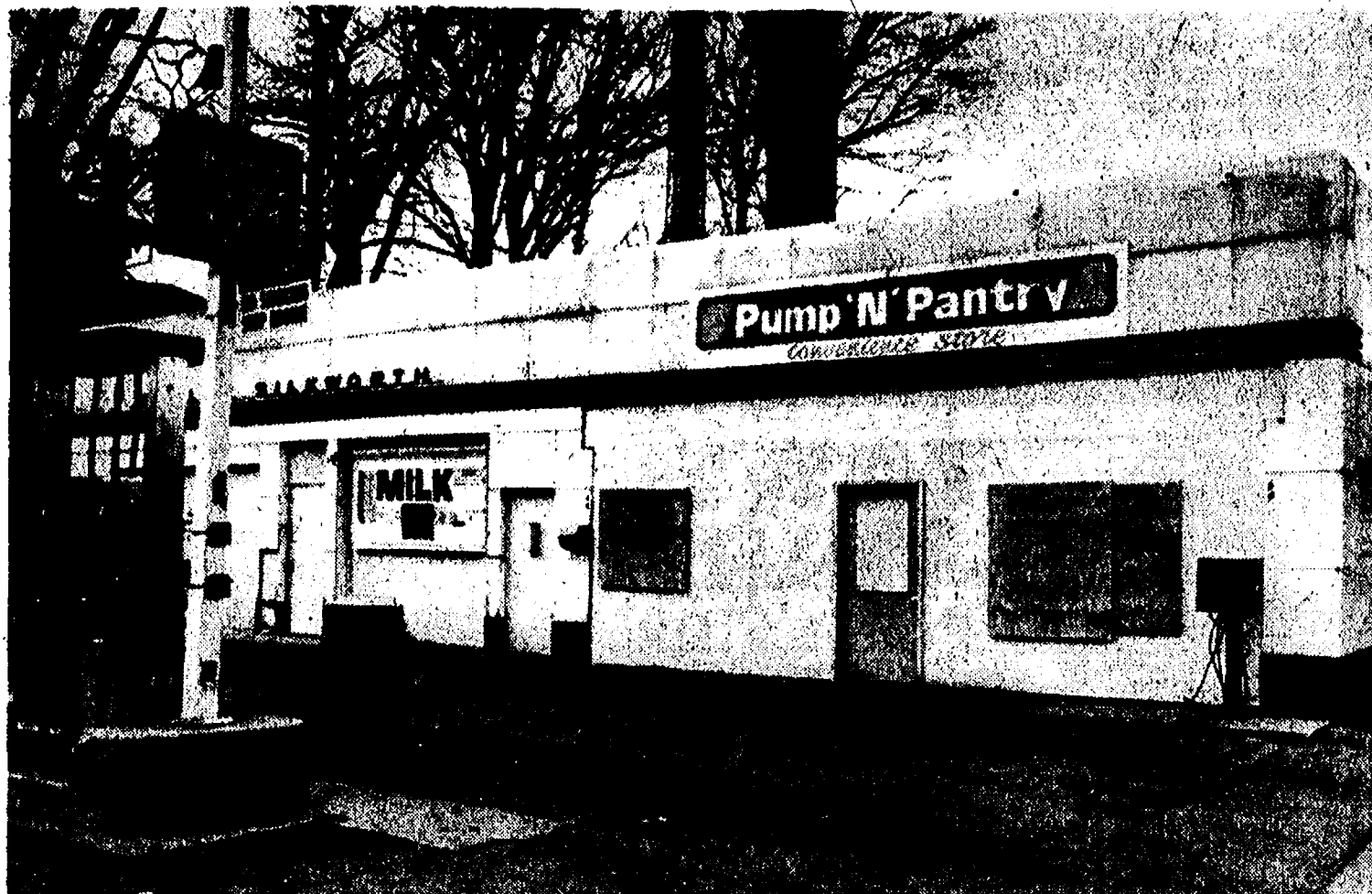

CHELSEA HOP-IN, whose sign never changed from the Pump 'N' Pantry, went out of business, at least temporarily, last week. Washtenaw County Building Department tagged the building as unsafe for human occupancy and forced the building to close by April 7. There had been several complaints from residents, who complained of a leaky roof and other problems. The store had been in a state of disrepair since a car drove through the front of the store a couple of years ago. There is no word on whether the company plans to renovate the building.



SUSAN WILLIAMS, a personal financial planner with IDS Financial Services, Inc., has been named a member of the Constellation Team, one of the company's top honors for financial planners. The IDS Constellation Team is comprised of IDS financial planners who have demonstrated a high degree of success in their field, many hold a recognized professional designation and demonstrate a commitment to all facets of financial planning. Susan was chosen to be a member of the Constellation Team based on her success in helping clients by using financial planning and her dedication in following IDS' corporate values. IDS is an American Express company.

34 Years Ago . . .

(Continued from page two)
tents of the wrecked cars. High voltage electric lines supplying Chelsea Spring and Chelsea Products were broken when one of the cars snapped a utility pole. Prompt action by the Electric Water department, personnel in cutting the high tension lines lying on the ground prevented any injuries as people swarmed around the scene. Loss was estimated to be well in excess of \$1,000,000.

Two Chelsea area girls known as inseparable friends, Marlene Kuhl and Olive Ann Reddeman, were both dress revue winners at the 4-H spring achievement program at Ann Arbor High school. Marjorie Bradbury, another Chelsea girl, was chosen alternate in the Achievement Booth project.

Chelsea High's baseball team beat Stockbridge on the home diamond by a score of 2-0. Bruce Hoffman pitched a no-hitter game. He struck out 13 and walked 2.

Mrs. Hugh Sorensen, Mrs. E. B. Sorensen and Mrs. Nelson Kreider spent the week-end preparing schedule forms for area children who would be eligible to participate in the Salk polio vaccine inoculation clinics. Everything was ready awaiting the announcement as to the effectiveness of the vaccine.

Festival of the Arts Scheduled At North School

North School Festival of the Arts will be held on Tuesday, April 18, from 6:30 to 8:30 p.m. During that time there will be artwork by talented North school students in grades 1 through 5 displayed throughout the school for all to enjoy. Janet Alford, North school art teacher, is anxious for you to view work by North school artists.

As a special treat, first, second and third, grade musicians will perform under the direction of Ron Harris. First graders sing at 6:45, second grade at 7:10, and third graders at 7:35. The Book Fair will be open during this time in the North School Media Center.

The public is invited to join in this "North School Festival of the Arts."

Give a Gift Subscription to The Chelsea Standard!

Consumer Food Prices Increase 2% in March

Consumer food prices rose slightly more than 2% in March, according to a retail food price survey conducted by the American Farm Bureau Federation. The increase follows a 2% drop in food prices recorded in February.

The Farm Bureau report was based on a 20-state survey, including Michigan, with monthly comparisons of 18 frequently purchased food items. The average market basket totaled \$28.44 in March, compared with \$27.83 in February.

Foods rising in price in March included ground chuck, sirloin roast, bacon, chicken, eggs, whole milk, potatoes, cereal, flour, bread, vegetable oil and mayonnaise. Pork chops, cheddar cheese, apples and soybean-based cooking oil dropped in price.

Whole fryers, eggs, ground beef and sirloin roast recorded the sharpest increases, reflecting smaller supplies, according to Farm Bureau.

OFFICE and RETAIL SPACE AVAILABLE

"THE SYLVAN"

114 North Main St. Downtown Chelsea
For information
PHONE 475-1132

She's fit, she's fair, and telling everyone there

She's 40

and still a bonny-wee-lassie 4-4-49

Happy Birthday Margaret from MRR



Happy Birthday to the most attractive Great-Grandmother



Ila Kitamura • Marlene Dale • Laura Laubahn
Bryan Laubahn, 4th generation

Congratulations Mom on April 19th!

Marc Sharon Alicia
Marlene Mel Rochelle

You Can Experience SIGNS, WONDERS & MIRACLES —

Find out how at:

The Hunter Video School on "HOW TO HEAL THE SICK"

Tuesday evenings, 7:00 p.m. - ALL are welcome

April 11th - May 23rd

FIRST ASSEMBLY OF GOD CHURCH - CHELSEA

14900 Old US-12 E (Across from Polly's)

ALL ARE WELCOME - 475-2615 - ANYTIME

Sun. School, 9:45 a.m. Sun. Service, 10:45 a.m., 6 p.m.
Tues. Video School, 7 p.m.

YOU DESERVE A THUNDERBIRD!

ONLY \$248⁰¹ PER MONTH

Closed end non-maintenance lease. 60 months. Total payments of \$14,888.60 with \$1,000 down. \$250 refundable security deposit plus 1st month payment on delivery plus 4% use tax, lic. and title fee in advance. Lessee has no obligation to purchase car at lease end but may arrange to purchase car at a negotiated price with the dealer. Total mileage allowed 60,000 miles, penalty over 60,000 .06 per mile. Lessee responsible for excess wear and tear.

FALS
FORD AUTHORIZED LEASING SYSTEM

PALMER
FORD - MERCURY



FORD
MERCURY

OPEN: MON. AND THURS. 8:30 A.M. 'TIL 9:00 P.M., TUE., WED., AND FRI. 8:30 A.M. 'TIL 6:00 P.M., SAT. 'TIL 1 P.M.

SERVICE OPEN SATURDAYS TOO!

In Washtenaw County since April 15th, 1912

CHELSEA

475-1301

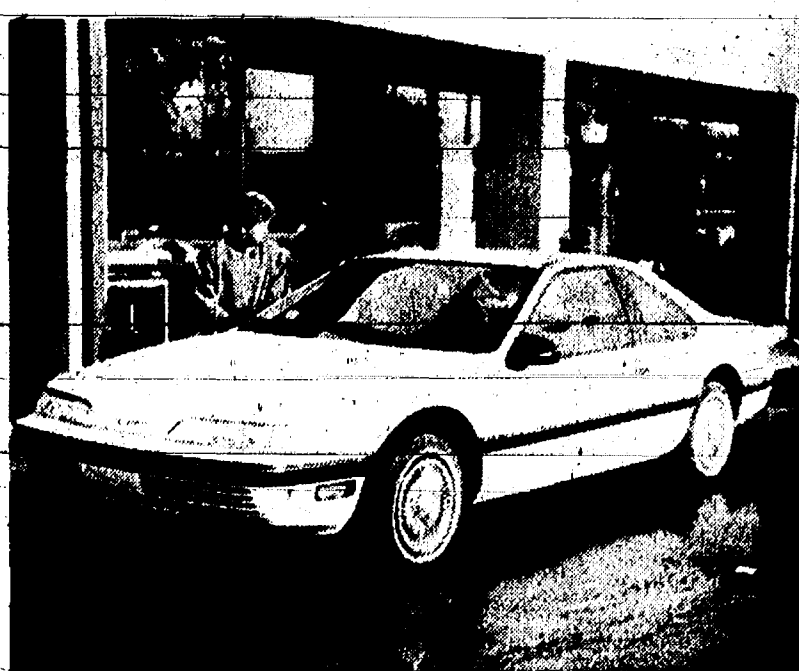

Named Car of the Year By Motortrend Magazine!

Iver Schmidt Seeks State Veterans Post

The Military Order of the Purple Heart, Washtenaw County Chapter 459, will meet at 7:30 p.m. at the Emil Jacobs American Legion Post 117, Manchester, Thursday, April 13 (tomorrow night).

All Purple Heart recipients are invited to the meeting, an important one for Chapter 459, since the group will elect new officers to guide the organization through the coming year.

Chapter 459 is supporting Iver Schmidt as a candidate for Department of Michigan senior vice-commander for the year ahead, and past Department of Michigan commander Gene Brown will be the upcoming national commander.

Schmidt explained current national commander Frank Athanasos was quoted in an article which expressed his feelings, "Stop keeping the secret!"

"As the Military Order of the Purple Heart, we certainly lack recognition—not only for who we are, but also for all the truly magnificent deeds performed daily by our membership and the Ladies Auxiliary," Schmidt said.

He suggested, "Greater effort must be put forth to contact the thousands of Purple Heart recipients who have yet to hear of our order."

In the last line of his article, Athanasos noted, "If we work together, no goal is too ambitious for us to accomplish."

Schmidt reminded, "We must work together now to help all the veterans who need our help."

"As most of us know, we have a newly established cabinet post, Secretary of Veterans Organizations. We worked hard to achieve this," Schmidt explained.

"Commander Athanasos said the word veteran was not once used in President George Bush's State of the Union address. 'It will be a year or so before we'll be able to see what the results will be, one way or another, of having the new Secretary of Veterans Organizations. Meanwhile, we must offer our support,'" he advised.

"With the advent of this new status for the Veterans Administration, it's an ideal time for a long-range plan to help guide the Veterans Affairs for the next 20 or 30 years. We need strong leadership in our new secretary. Everything depends on our support,

and one of the greatest supports is members. We need all of you to provide sufficient support. More can be said, but the best is, 'Come, join us, and express your ideas.' We need you in Washtenaw County Chapter 459 of the Military Order of the Purple Heart. Remember, the meeting will be at 7:30 p.m. Thursday (tomorrow), April 13, at 203 Adrian St., Manchester," Schmidt concluded.

Byron Pearson Will Present Trumpet Recital

Byron Pearson will present a trumpet recital in Ann Arbor, at the Kerrytown Concert House, 415 N. 4th Ave., on Friday, April 14, at 8 p.m.

Byron grew up in Chelsea and is a 1966 graduate of Chelsea High School. He also holds bachelor's and master's degrees from the University of Michigan.

That evening he will be performing music by J. W. Moller, Folke Rabe, William Kraft, and Jean Francaix. Tickets are \$8 each and may be reserved by calling 769-2999.

Presently Pearson is professor of trumpet and director of the Brass Guild at the Oberlin Conservatory of Music. He is active as a soloist and recitalist throughout the United States, with recent performances in Tucson, Pittsburgh, Philadelphia, Cleveland, St. Louis, and other cities across Missouri, Illinois, Ohio, Indiana, Michigan, and Arizona. Two Crystal Records albums feature Pearson in performances of music for trumpet and organ.

Pearson has held the positions of associate first trumpet with the New Orleans Philharmonic, assistant principal trumpet with the Baltimore Symphony Orchestra, featured soloist with the United States Marine Band in Washington, D. C., and has performed with the St. Louis Symphony Orchestra on many occasions.

In the greater Cleveland area Pearson is a frequent performer in many capacities: as a member of the Ohio Chamber Orchestra, the Cleveland Ballet, the Metropolitan Brass Quintet, as well as numerous engagements as a commercial and jazz trumpeter.



CHELSEA COMMUNITY HOSPITAL AUXILIARY recently donated money to the hospital, which will be used in occupational therapy, surgery recovery room, intensive care unit, children's center, and the headache unit. Left is auxiliary president-elect Carol Spike. Right is Patty Benson of the hospital. Not pictured is the auxiliary's donations chair Vera Briston.

Appliance Store Owner Upset with Zoning Inspector

Appliance store owner Leon Meabon was cited by village zoning inspector Rosemary Harook for leaving old appliances outside by the side of his building.

Harook, who tagged the S. Main St. business, with help from Chelsea police, apparently made Meabon angry. According to police reports, Meabon was hostile and yelled various obscenities at Harook, who admitted to being surprised by Meabon's choice of words.

Harook said she initially acted on a

complaint by Chelsea resident Harold Allen, who is opening a laundromat in the adjoining Chelsea Shopping Center.

Meabon, according to reports, told Harook that the person who was hired to haul the old appliances away hadn't shown up.

Can Breaks Out Window

A Chestnut St. woman told Chelsea police that someone threw a whipped cream can through her front door sidelight on Saturday, April 8 at about 11:30 p.m.

The woman said the hurler appeared to leave the scene in a dark Firebird automobile.

Please Notify Us of Any Change in Address

CHELSEA HEARING AID CENTRE

Middle Square, Suite A
135 W. Middle Street
Chelsea, MI 48118
(313) 475-9100
HEARING AIDS
• ACCESSORIES • BATTERY CLUB
Sound Memories
Spring's just around the corner. If you have problems hearing, come see Gary Thurkow, Hearing Aid Specialist. Call and make an appointment with the secretary. You don't want to miss the chirp of the birds or the laughter of little children.
Free Screening



OPENING
APRIL 17th!

Announcing
a new
standard of
excellence
in film
developing.



We're now a member of the KODAK COLORWATCH® System. The seal above tells you we use only KODAK Paper, KODAK Chemicals and Kodak's TECHNET™ center for computerized quality control. Bring us your film for bright, vivid color prints time after time.

When it comes
to finishing,
we do it all.

- ✓ Film developing
- ✓ Reprints
- ✓ Extra Prints
- ✓ Enlargements
- ✓ Prints from slides

Now get a new standard of excellence in film developing, no matter what kind of film you use. 135, 110, 126, or disc-formats, we process them all using only Kodak paper, Kodak chemicals and Kodak's TECHNET™ center for computerized quality control. Bring us your film for bright, vivid color prints time after time.

VILLAGE

INSTANT PHOTO

1090 S. Main Street

HOURS: Monday-Saturday: 9 a.m. to 9 p.m. Sunday: noon to 5 p.m. 475-5920

Your Performance Associate

The pride of a professional is reflected in performance

SPEARCE ASSOCIATES REALTORS INC.

475-9193



NORMA KERN
1988 Production 2.3 Million

Subscribe to The Chelsea Standard!

State Licensed and Insured

JERRY HANSEN & SONS ROOFING & SIDING COMPANY

Phone (313) 994-4232
P.O. Box 2123, Ann Arbor, Mich. 48106

ALL TYPES OF ROOF REPAIRS, SIDING, GUTTERS
DOWNSPOUTS INSURANCE WORK

27 Years Experience



(517) 522-5122

ILES COLLISION

BUMPING • PAINTING • INSURANCE WORK
EXPERT COLOR MATCHING

AUTO PAINTING - \$150 up

142 W. Michigan Ave. Grass Lake, Mich. 49240

Your local connection

J & M OIL CO.

Serving Farm • Home • Industry

PROMPT, DEPENDABLE SERVICE

Quality Unocal "76" Products

CALL US TODAY • 475-8042

107 Hayes St. Now Open Friday 9 a.m.-1 p.m. Chelsea
• Gasoline • Diesel • Heating Oil • Kerosene • Lubricants

DUPONT
STAINMASTER
CARPET
DU PONT
DECORATING
DOLLAR
Days



Great Savings!

DuPont STAINMASTER® Carpet is a huge selection of new colors and styles for 1989, all warranted and certified by DuPont. Remember... it's not a STAINMASTER Carpet if it doesn't say DuPont.

FREE PADDING*

with the purchase of any

DUPONT

CERTIFIED
STAINMASTER

CARPET

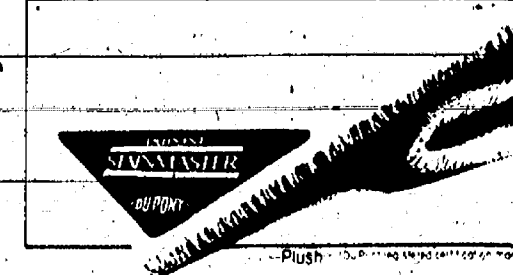
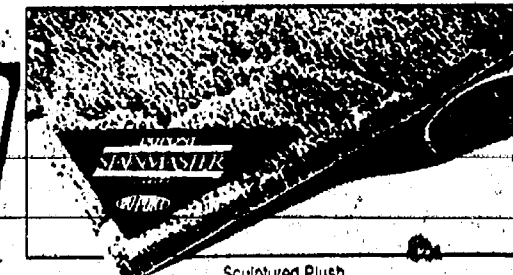
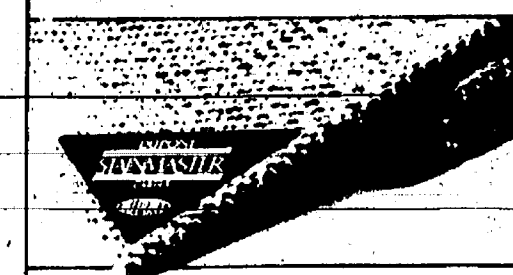

WASHTENAW
CARPETS

Open
Monday - Saturday
9 a.m. - 5 p.m.
and by appointment

310 North Main St.

Suite 270 - clocktower entrance

Chelsea, MI 48118 475-3090

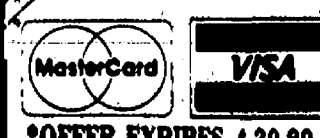

*OFFER EXPIRES 4-30-89

STOP

Don't Make the \$3000 Mistake!

Come to Rampy

"We Won't Be Undersold"

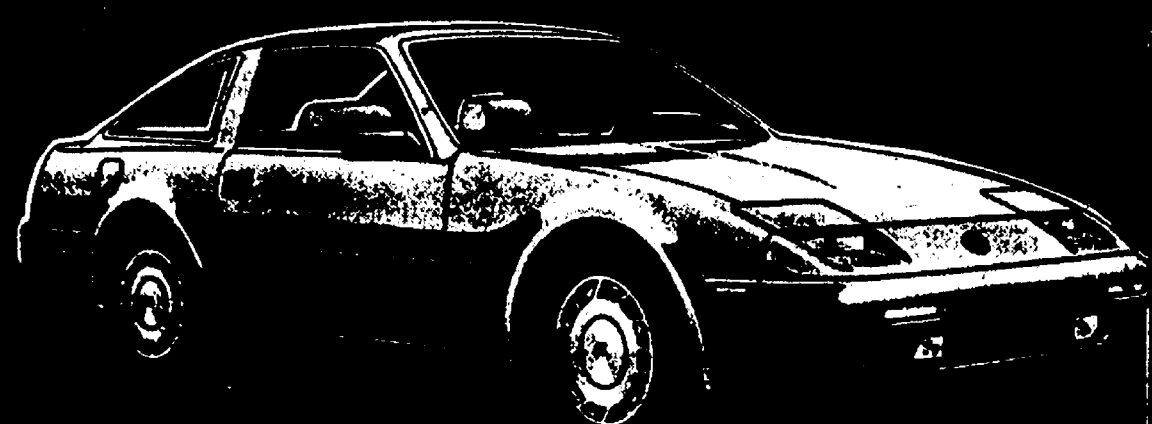

'88 NISSAN 300ZX 2+2

Electronics, leather interior, air, automatic

List.....\$26,246
Rampy Disc.....-1,000
Factory Rebate.....-3,000

NOW \$22,237*

Just add tax & plates

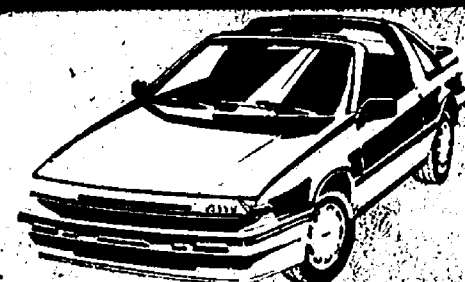

'89 PULSAR XE

5-speed, T-tops, AM/FM

Stk. #246

\$10,540

Just add tax & plates, rebates to dealer

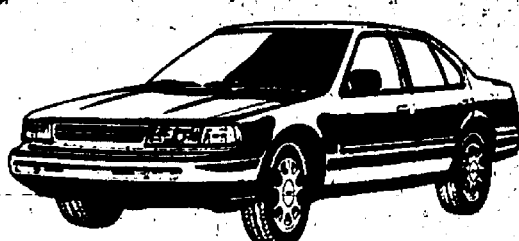

'89 MAXIMA

3 with luxury package

Prices starting at

\$17,259

Just add tax & plates
Rebates to dealer

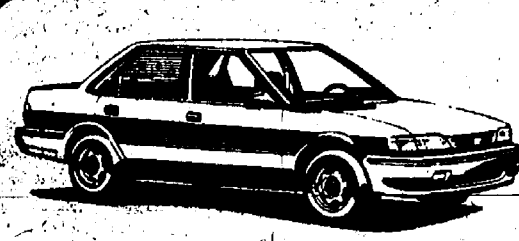

NEW 1990 PRIZM

50 in stock now

Why buy an '88?

Why buy an '89?

\$400 factory Rebate

or as low as 2.9% financing



NEW '89 EUROSPO

CELEBRITY STATION WAGON DEMO

Stk. #030, 3-seat. Over 30 factory

options. Loaded to the hilt

List.....\$15,536

Rampy Disc.....-2,195

Factory Rebate...-600

NOW \$12,741

Just add tax & plates

WASHTENAW COUNTY'S LARGEST

• SERVICE DEPT.
• PARTS INVENTORY

• BUMP SHOP
• WE SERVICE WHAT WE SELL

FACTORY REBATES

Camaro.....\$1,000
Beretta.....\$600
Corsica.....\$600
Celebrity (4 cyl)...\$750
Celebrity (6 cyl)...\$600
Prizm.....\$400

Spectrum.....\$400
Metro.....\$400

OR FINANCING AS LOW AS

2.9% A.P.I.

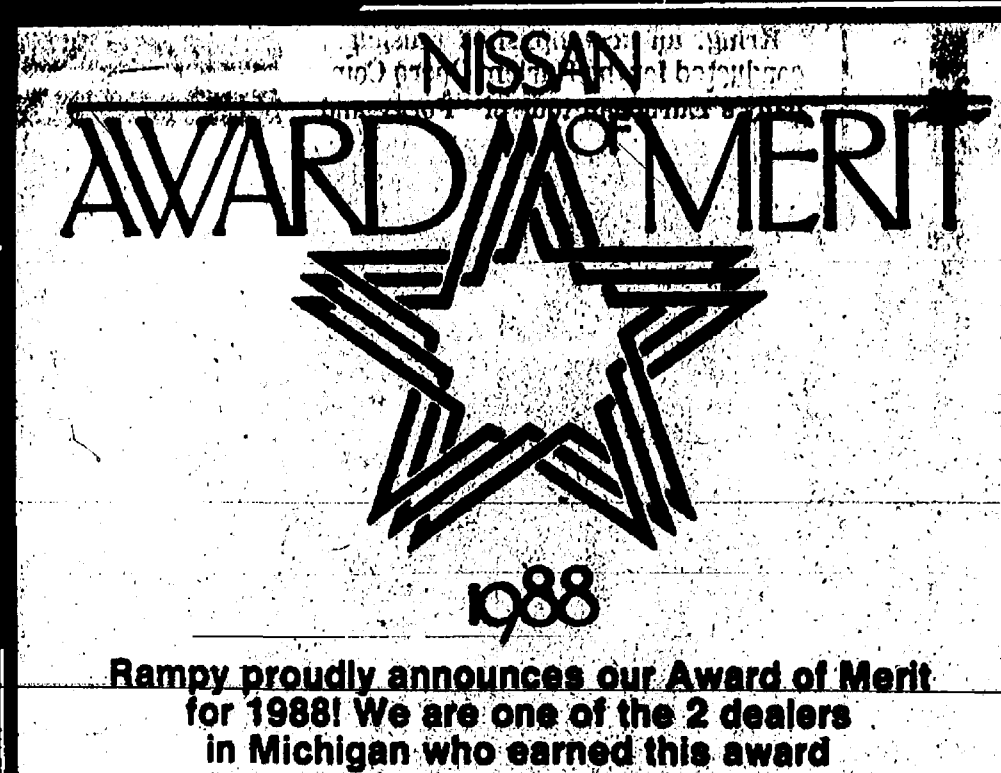

ALL RAMPY PRICES INCLUDE:

1. Destination Charges
2. Dealer Prep
3. Handling Charges
4. A full tank of gas

Just add tax & plates



NEW '89 CAMARO SPORT COUPE

Auto., air, power windows & locks, stereo-cassette, option pkg. #3. Stk. #790. Tilt, intermittent wipers, power hatch. Stk. #790.

List.....\$12,900

Rampy Disc.....-600

Factory Rebate...-1,000

NOW

\$11,126

Just add tax & plates

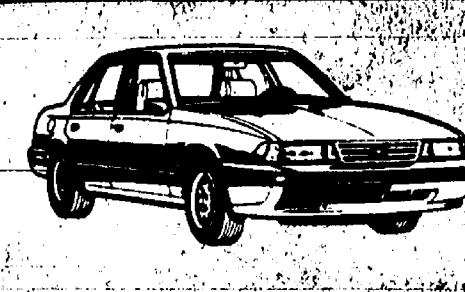

BRAND NEW '89 CAVALIER

4 door, auto., power steering & brakes

air, cruise, tilt, loaded! Stk. #138

List.....\$10,524

Rampy Disc.....-650

Factory Rebate...-300

NOW

\$9,574

Just add tax & plates

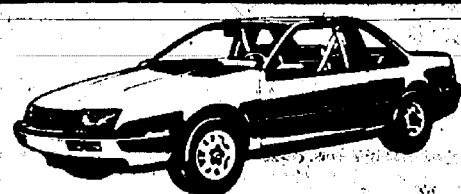

BRAND NEW '89 BERETTA 2-DR.

Rear defog, PS/PB, H.O. battery, front wheel drive, cloth bucket seats. Stk. #209

List.....\$10,836

Rampy Disc.....-800

Factory Rebate...-600

NOW

\$9,236

Just add tax & plates

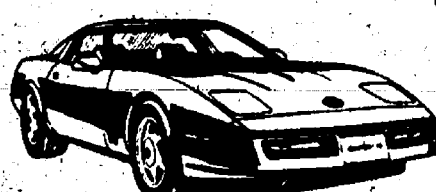

RAMPY PERFORMANCE CENTER

IN STOCK NOW BOTH NEW & USED

Corvettes, frocs, Camaro Sport Coupes with or without T-tops, Cavalier, Z-24's, Berettas, GTs & GTUs



'89 CAVALIER Z-24 DEMO

Auto., air, power windows & locks, stereo cassette, option pkg. #3. Stock #023. AS LOADED AS THEY COME.

List.....\$14,021

Rampy Disc.....-1,526

Factory Rebate...-300

NOW

12,195

Just add tax & plates



'89 S-10 BLAZER 4X4 DEMO

Tahoe Pkg., 4.3 (V-6), automatic, air, aluminum wheels, cruise, tilt, full factory warranty, rustproofed.

List.....\$17,898

Rampy Disc.....-1,803

Factory Rebate...-500

NOW

\$15,595

Just add tax & plates

OVER 120 OF THE CLEANEST USED CARS YOU'VE EVER SEE ON ONE LOT!

RAMPY APPRECIATES GM EMPLOYEES!



NEW '89 1 TON BIG DOOLEY PICKUP

454 (V-8), air, automatic, cassette, dual rear wheels, heavy duty trailer special. Stk. #084

List.....\$17,904

Rampy Disc.....-2,605

Just add tax & plates

NOW \$15,299

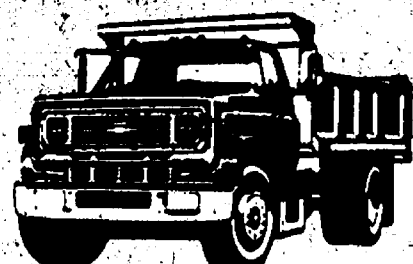

150 NEW CHEVY TRUCKS IN STOCK NOW!

1/2 tons, 3/4 tons, Stakes, Dumps, Big Dooleys, Extended Cabs, Trackers, Suburbans, Vans, Blazers.

If Chevy makes it, we stock it!!



'89 1/4 TON AVIATOR CUSTOM VAN

Stk. #372, 305 V-8, auto, air, stereo/cassette, power windows & locks, over 20 factory options not a shipped 8-cylinder 1/2 ton. 10 available at this price

List.....\$19,538

Rampy Disc.....-2,750

Just add tax & plates

NOW \$16,788

- HOURS -
MONDAY & THURSDAY
TIL 9 PM
TUES., WED., & FRI.
9 AM-6 PM
SATURDAY 9 AM-4 PM

3515 JACKSON RD.
AT WAGNER
ANN ARBOR
• 663-3321



The Best of Both Worlds... Chevrolet & Nissan All under one roof!

* \$3,000 rebate on '88 ZX only

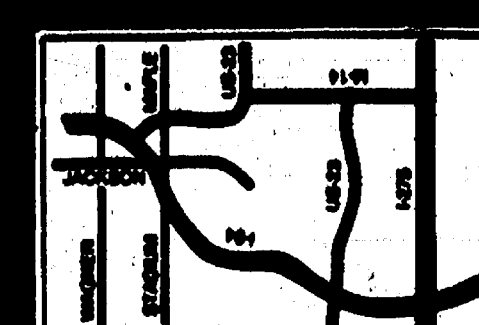

JUST 10 MINUTES FROM YPSILANTI, 15 MINUTES FROM BELLEVILLE & CANTON

ARNET'S

CEMETERY MONUMENTS ARE OUR PROFESSION
... NOT A SIDE LINE.

Check out our new reduced prices.

Now you can have the best quality
at the best price!

Oldest and Largest in this County

4495 Jackson Road, Ann Arbor, Mich.

If you would like to join our sales staff, call Ben Sieg, 665-3658, or
Jim Mooney, 475-3049

Subscribe to The Chelsea Standard!

KLINK EXCAVATING

TOP SOIL PROCESSED ASPHALT
SAND ROAD GRAVEL DRIVES
ALL TYPES OF STONES LIMESTONE

475-7631

Rebuilding I-94 in Jackson Area May Cause Slowdowns

Rebuilding I-94 in Jackson resumed Saturday, April 8 the Michigan Department of Transportation (MDOT) has said.

There will be occasional traffic slowdowns during the day due to one-lane traffic along a three-mile stretch of the freeway. The project runs from east of Airport Rd. to west of Elm Rd. All lanes will reopen at night.

In late April when paving operations begin, traffic will be reduced to one lane in each direction. Department engineers expect the project to be fully open to traffic in late June.

It is the second stage of a seven-mile, \$2.7 million project which began last summer. The contractor is Ajax Construction, Inc., of Madison Heights.

MDOT urges motorists to comply with the 45 mph speed limit through construction zones.

Standard Want Ads
Get Quick Results!

The Chelsea Standard

Section 2

Chelsea, Michigan, Wednesday, April 12, 1989

Pages 9-22



THEATER OF THE YOUNG, a group of students from Eastern Michigan University, performed in a theater in the round at North school last Thursday. The college students travel around the state presenting plays of a topical nature. North students learned a little about the homeless.

Chelsea Swine Club To Meet Tuesday

Chelsea Swine Club will meet Tuesday, April 18 at 7 p.m., at Chelsea Lumber Co.

All new members, as well as members from previous years, are urged to attend.

For further information, call Steve Bergman, 475-7923; Dick McCalla, 475-2216; or Rod Powers, 475-1805.

Chelsea Players Hire Famed Director for 'Singing in the Rain'

Chelsea Area Players are off and running again with the 1989 summer production of "Singing in the Rain" under the direction of critically acclaimed Newell Krings.

Krings, a member of the Society of Stage Directors and Choreographers, is a highly diversified theater professional. His Off Broadway production of "Brandy Before Breakfast" was described as "a fast paced show ... full of surprises and amazing wisdom." His direction of "Wait Until Dark" was described as "taut as high-tension wires." While his direction of "It's Only a Play" was acclaimed as "glorious fun" and "paced like a chain reaction."

Krings, an accomplished musician, conducted for the Flint Opera Company's European tour of "Porgy and Bess" and has directed over two dozen musicals in New York and across the country.

Krings also enjoys the challenges inherent in such plays as Tennessee Williams' "Sweet Bird of Youth" and Tom Lehrer's "Tom Foolery."

Other directing credits include two premieres, "The Twilight Trade" and "Rocky Flats: A Nuclear Musical" plus "Biloxi Blues," "A Christmas Carol," "The Music Man," "Under the Yum-Yum Tree," "Roshomon," "The Red Shoes," "Dandy Yankee Trilogy" and "When Are You coming Back Red Rider."

As if this weren't enough, Krings founded and continues to run Newplay Development Services, a consulting service for new playwrights. He is also currently directing "Sherlock's Last Case," at Flint Community Theater.

When asked about his philosophy of directing, Krings replied that he sees himself as an artist "leading artists in



NEWELL KRINGS

a collaboration of artists." He is looking forward to working with CAP.

Krings has decided to keep his permanent residence in this area and is looking forward to working with this community.

"Singing in the Rain" pre-audition screening for vocal and dance is scheduled for May 4-7 at Chelsea High school. Technical and casting auditions will be held May 15 and 16. Watch this paper for more information or call Steve Leeman at 475-9386.

Give a
Gift Subscription to
The Chelsea Standard



**REGISTER TO WIN
AN ORLANDO/DISNEY HONEYMOON
HOLIDAY *free* FROM AMERICAN
AIRLINES, PARK SUITES HOTEL, AND
HOOVER. NO PURCHASE NECESSARY.**

HOOVER® Portapower™ Canister Vacuum

- Easy-empty 2 qt. bag
- Edge-cleaning
- Built-in carrying handle
- Convenient cord storage
- Fits on a stair tread

**Powerful and
lightweight**
Reg. '99'

NOW ONLY \$79.95

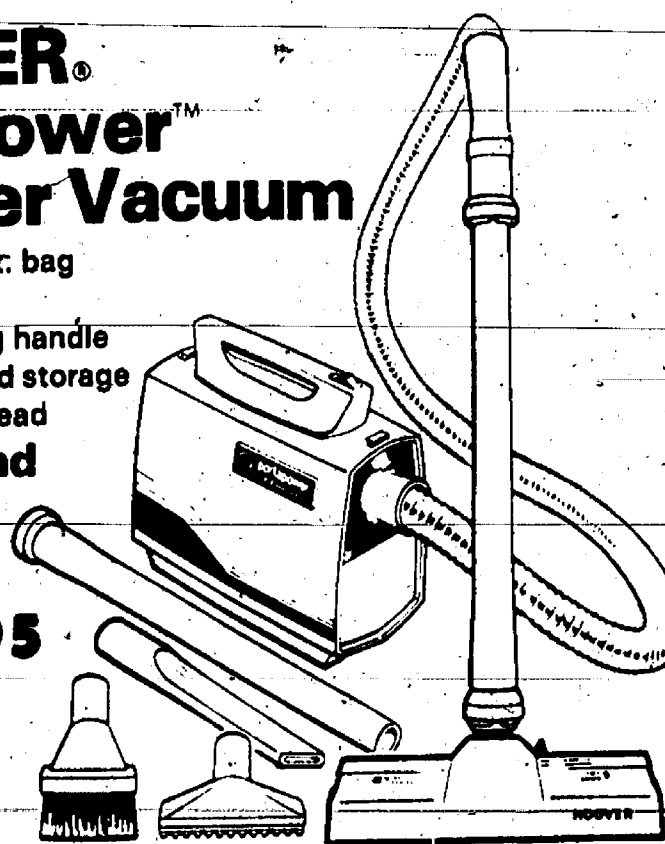

HOOVER® Elite™ 400 Upright Cleaner

**Powerful
5.2 Amp Motor!**

- Lightweight
- Brushed edge cleaning both sides
- Top-fill easy change bag
- 4-level automatic height adjustment
- Headlight
- Stair cleaning handle
- 20 ft. cord/quick release
- Dual brush agitation
- Furniture guard

Reg. '149'
SAVE \$30
\$119.95

HOOVER® Concept One™ Self-Propelled Cleaning System

**Powerful
7.2 Amp Motor
with Power Surge™**

- Quadraflex™ agitator
- Brushed edge cleaning
- 18 qt. disposable bag
- Automatically adapts to most carpet
- Comfort grip with fingertip controls
- Dirt finding headlight

Reg. '269'
NOW \$229.95
SAVE \$40

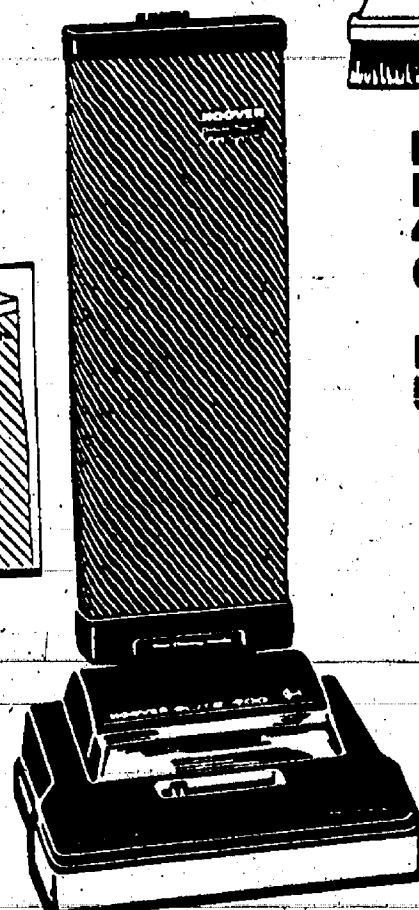
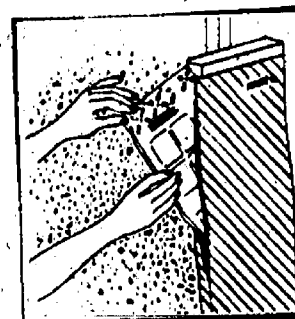
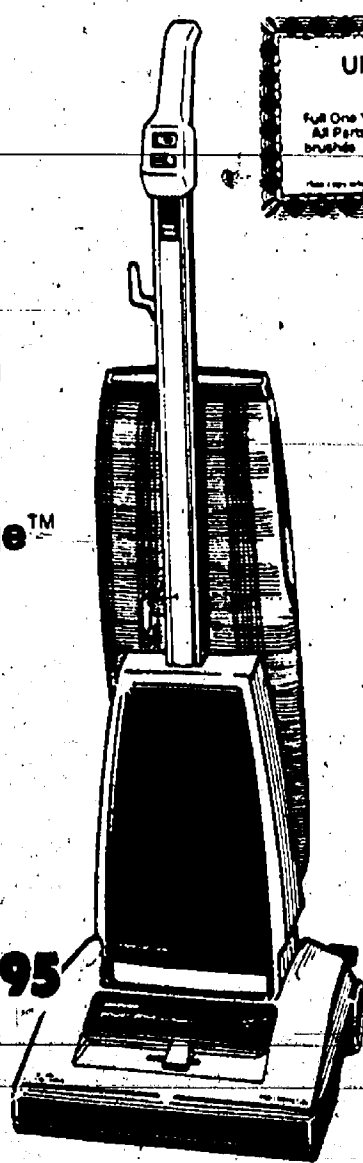

APPLIANCE TELEVISION

HEYDLAUFF'S

SALES - PARTS
SERVICE

113 N. Main St., Chelsea • Ph. 475-1221

OPEN MONDAY 8:30-7:30, TUES-FRIDAY TIL 5:30, SATURDAY TIL 4:00



Join our 5th Anniversary Celebration!

**Purchase any travel arrangements
between April 1st and May 1st**

from

Accent on Travel, Ltd.

475-8639

102 N. Main St., Chelsea

and automatically receive a chance to win

- ★ 1 round-trip American Airlines ticket anywhere
- ★ American flies in the U. S., or,
- ★ 2 round-trip tickets to Las Vegas from Key Tours
- ★ or, a luxury week-end package at
- ★ Ann Arbor's Holiday Inn Holiday,
- ★ or an over-night at
- ★ East Lansing's University Inn, or,
- ★ A flight bag from Delta, or,
- ★ A Travel Charter scarf or,
- ★ 2 days car rental from Alamo, or,
- ★ Beach balls from Avis Car Rental, or,
- ★ Hawaiian Air cookbook, or,
- ★ A Japanese Fan from the Japan Tourist Bureau

Drawing will be made 5-5-89, at 5 p.m.
... winners will be notified by telephone!

SPORTS

Let's Go

Bulldogs!

Softball Team Opens With Losses to No. 1 Northwest

Chelsea Bulldog softball team lost a double-header to Jackson Northwest, the state's top-ranked class B team, as they opened the season on the road last Thursday.

However, they came back on Saturday to win three straight games at Webberville.

In Thursday's opener, two of the state's best pitchers faced each other and Northwest took a 4-0 win.

"It was a well-played game by both teams," said Chelsea coach Pat Clarke.

"We had our chances but we just couldn't score."

Chelsea hurler Jenni Smith gave up four hits, walked three, and struck out eight.

The only run scored in the second inning on a triple and a ground out.

Laura Unterbrink took the loss in the second game as Northwest collected seven runs in the fifth-inning on their way to an 8-1 win.

Northwest had four straight hits off Unterbrink to start the inning and relief pitcher Christy Petty couldn't find the plate.

Chelsea's only run scored in the seventh as Shannon Losey singled home Laura Unterbrink, who had walked.

"Offensively we were non-existent," Clarke said.

"Defensively we were somewhat better, but very frustrated."

Chelsea won all three games at Webberville in convincing fashion.

In the opener, Smith tossed a one-hitter as the Bulldogs blasted Webberville 15-1.

"I wondered when we would break out of our slump and we sure did it in fine style in this game," Clarke said.

"And Jenni Smith pitched a fine game."

Chelsea fell behind 1-0 after two innings but exploded for eight runs in the third.

After three straight walks, Kim Easton singled in a run. Smith was safe on an error for another run, and Laura Unterbrink rapped a three-run triple down the third base line. Christy Petty singled in Unterbrink for the sixth run. Later in the inning, Amy Thomson singled in a run and Heather Neibauer hit a run-scoring double.

Scharme Petty's bases-loaded single in the fourth inning scored two more runs.

Chelsea's final five runs came in the fifth, highlighted by Laura Unterbrink's two-run double. She finished the game with two hits and five RBI.

In the second game, Chelsea scored six runs in the third inning and went on to take a 10-6 victory over Schwartz Creek.

Laura Unterbrink went the distance on the mound. She gave up 10 hits but struck out 11 and walked two.

"She pitched around a very good-hitting team," Clarke said.

Schwartz Creek is a big class A team that hits well.

In the third, Neibauer and Losey reached on bunt singles and Easton singled to load the bases.

Smith dropped a suicide squeeze bunt for a run, Laura Unterbrink walked for another run, and Christy Petty grounded out for another run. The final runs were scored on a walk and a single by Scharme Petty.

Chelsea picked up single runs in each the fourth and fifth innings to take an 8-4 lead after five innings.

In the fourth, Easton singled, moved to second on a pass ball, stole third, and scored on a bunt single by Smith.

In the fifth, Neibauer hit a run-scoring single.

Chelsea scored their final two runs in the sixth on a walk and singles by Kelly Bellus, Kelly Dale, and Scharme Petty.

Easton ended the game as Chelsea's big hitter with a 3-4 performance.

Chelsea won the final game over Portland, the state's 10th ranked team, 9-0.

Two big innings gave Smith her second victory of the season.

"We played a fine game in less than good weather conditions," Clarke said of the snowy weather.

"We are starting to mold into a team, but we still have a long way to go before our league season begins."

Smith tossed a two-hitter. She

struck out eight and walked one.

In the five-run second inning, Smith singled, Laura Unterbrink singled, Christy Petty walked, Scharme Petty singled in a run and Dale tripled in three runs. Losey singled in the final run.

In the fifth inning, Losey, Easton, and Smith all singled to start. A bunt by Laura Unterbrink and sacrifices by Christy Petty and Scharme Petty produced the final three runs.

Chelsea was 3-2 on the season after last week's action.



COLLEEN SCHARPHORN pitched the first game of the season for the Chelsea Bulldog junior varsity softball team.

Baseball Team Drops Cold Opener

Chelsea Bulldog varsity baseball team was shut out by Pioneer High school in the opening game of the season last Saturday at home.

Pioneer won the game, 3-0, but the primary opponent of each team might have been the weather. The game was delayed three times due to a combination of rain, sleet, and driving snow and ended after five innings of play.

"It's hard to evaluate a team under those conditions," said Chelsea coach Wayne Welton.

"I was real encouraged by the way Junior (Morseau) pitched. He threw very well under the circumstances."

Morseau gave up two infield hits, but none of them led to a run.

Pioneer scored all three runs in the fifth inning on two walks, a wild pitch, two errors, and a pass ball.

"Some of it was due to the weather but we didn't play real sharp, either."

Tom Mesnard's double was the only hit for the Bulldogs.

Chelsea hosts the Chelsea-Manchester Invitational this weekend.



CHRISTINE BURG takes a swat at the ball during the home last Thursday. The JVs had a rough time with Chelsea junior varsity softball team's season opener at Jackson Northwest and lost both games.

JV Bulldogs Drop Two to Northwest

Chelsea Bulldog junior varsity softball team opened the season with a double-header loss to Jackson Northwest, 14-9 and 14-0, last Thursday, April 6 in cold, windy weather.

"We had a lot of first game nerves," said Chelsea coach Ken Sullins.

"We're young, we'll make a lot of mistakes. The key to our season will be how well we learn from our mistakes."

Colleen Scharphorn pitched the first game and appeared in good shape as her teammates gave her a 5-0 lead in the top of the first and increased the lead to 7-0 in the second.

However, Northwest came back for 10 runs in the second, third, and fourth innings and held the Bulldogs scoreless until the seventh. Scharphorn walked 14 batters and gave up five hits for the game.

Chelsea's five-run first inning was highlighted by singles by Christine Burg, Kelly Bellus, and Kathy Issel, and a double by Carrie Flintoft.

A walk, Scharphorn's double, and another single by Issel scored the two runs in the second.

Chelsea's final two runs scored on singles by Jennifer Petty and Burg,

and a triple by Sara Musolf.

Chelsea was held hitless in the second game, while the Bulldog defense also committed seven errors. Flintoft suffered the five-inning loss, although she pitched fairly well, according to Sullins.

Northwest had eight hits and played nearly flawless defense.

Saline Track Meet Rescheduled

Chelsea High school track meet with Saline, originally scheduled for Thursday, April 20, has been changed to Monday, April 17 at 4:30 p.m. at the Chelsea track.

Chelsea sought the change because of the large number of runners involved in the band trip to California April 18-23.

Because of the large number of teams involved, the Chelsea Relays, also scheduled during that time, has not been changed. The annual event will be held on Saturday, April 22 at 10 a.m.

Chelsea Sports Calendar

Wednesday, April 12—	
Baseball vs. Fowlerville	4:00 H
JV baseball vs. Fowlerville	4:00 A
9 baseball vs. Hartland	4:00 A
Thursday, April 13—	
Softball vs. Pioneer	4:00 H
Golf vs. Saline	3:30 H
Tennis vs. Cabrini	4:00 A
Friday, April 14—	
9 baseball vs. Howell	4:00 H
Saturday, April 15—	
Baseball, CHS Inv.	9:00 H
JV baseball vs. Fenton	11:00 A
Softball, Belleville Tourn.	8:00 A
Monday, April 17—	
Softball vs. Howell	4:00 H
Tuesday, April 18—	
9 baseball vs. Saline	4:00 H

The median income of female high school graduates (with no college) working year round, full time in 1986 was somewhat higher than that of fully employed men who had completed less than 8 years of elementary school—\$15,947 and \$14,485, respectively, according to the U.S. Labor Department. In 1986, women with four years of college education had a median income below that of men who had only a high school diploma—\$22,412 and \$24,701, respectively.

Hit A



We're always buying, selling & trading Baseball Cards...

We carry individual cards, wax packs & sets • rookies traded sets • autographed balls • books • card & ball holders • tiffany sets • cellos • updates • shirts • hats & much more!

...if we don't have it... we'll try to get it for you

AFTER HOURS CALL: 475-3120, 475-2224, 475-2942

everytime at Chelsea's one-and-only full-service, spectacular

BASEBALL CARD STORE

Now Open Weekends...

Saturday and Sunday

10 a.m.-6 p.m.

10 a.m.-5 p.m.

at

14495 North Territorial Rd. (at Stofer)

Spring Membership Special

Women & Men

\$199*

1 Year Membership only

No Extra Charges

*OFFER ENDS 4-28-89

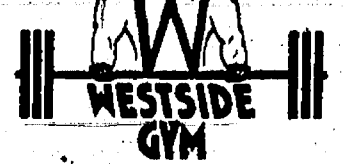

WESTSIDE GYM & FITNESS CENTER

1200 W. MIDDLER ST., CHELSEA

Ph. 475-1900

TOTAL FITNESS FACILITY

Aerobic Equipment
Toning Weight Machines
Free Weights
Aerobic Dance
Air Conditioned

BOWLING

Rolling Pin League

Standings as of April 4

	W	L
Tea Cops	85%	38%
Kookie Kutters	75	49
Grinders	67	57
Lollipop	62	62
Beaters	61%	61%
Happy Cookers	57	63
Blenders	58	66
Sugar Doves	55	65
Coffee Cops	51%	72%
Pots	48	70

800 series: P. Harok, 507.

400 series: M. Nadeau, 483; C. Stoffer, 474; R.

Mushbach, 439; S. Ringe, 471; J. Stapan, 415; P.

Wurster, 410; S. Blumenauer, 428; J. Edick, 422; I.

Thibault, 413; E. Winstead, 408; J. Cavender, 439;

L. Porter, 408; J. Van Meer, 408; M. Hanna, 402; I.

Fouty, 401; D. Klink, 474; G. Clark, 454; D. Stetson,

486; G. Klink, 401; R. Horning, 428.

140 games: C. Stoffer, 178, 184; S. Ringe, 187, 147;

P. Wurster, 144, 140; M. Nadeau, 190, 188; J.

Stapish, 154, 149; R. Mushbach, 151, 148, 140; L.

Acree, 158; J. Lindemeyer, 147; E. Winstead, 143; J.

Edick, 151; S. Blumenauer, 177, 143; I. Thibault,

148; L. Porter, 141; J. Cavender, 151, 147, 141; M.

Hanna, 153, 141; J. Van Meer, 153; B. Pariah, 145;

P. Harok, 170, 174, 154; D. Stetson, 174, 158; L.

Wacker, 140; K. Strock, 148; G. Klink, 141; D.

Klink, 158, 156, 152; G. Clark, 166, 146, 142; B.

Winstang, 142; M. Plumb, 142; A. Grau, 143; R.

Horning, 175.

Senior Fun Time League

Standings as of April 5

	W	L
Ten Pins	77	47
Carl & Girls	70	54
The Three J's	69	55
Harley's Harers	67	57
Bowling Splitters	65	59
Gochanours & Jean	64%	59%
The Green Ones	64	60
Two S's & K	62	62
Martin's Gang	60%	63%
All Bad Luck	59%	64%
Currys & Bill	58%	65%
Strikers	52	72
Go Getters	51	73
Waterloo	48	76

Men, high series: H. Norman, 564; J. Stoffer,

512; D. Bauer, 500; R. Snyder, 492; H. Schauer,

470; Ed Curry, 459.

Men, high games: H. Norman, 180, 223, 161; D.

Bauer, 192, 187; H. Schauer, 191; J. Stoffer,

170, 166, 174; R. Snyder, 191, 175; Ed Curry, 155,

163; B. Bailett, 163; C. Lentz, 152; R. Altenberndt,

151.

Women, high series: C. Norman, 451; M. Eller,

428; M. Barth, 427; A. Hoover, 404; L. Parsons, 418.

Women, high games: C. Norman, 178, 140; M.

Eller, 147, 177; M. Barth, 158, 147; L. Parsons, 155;

A. Hoover, 150; E. Curry, 142; D. Brooks, 140.

Chelsea Lanes Mixed League

Standings as of April 7

	W	L
Wild Four	128	95
Los Amigos	123	101
Chelsea Supers	123	101
The Chestnuts	120	104
Tigers	111	113
Howlett Hardware	103	121
The Lakers	98	126
R. S. Maini & Bowlers	93	133

Women, 425 series and over: L. Martin, 509; B.

Kaiser, 471; L. Behnke, 453; J. Schulze, 518; M.

Bredernitz, 448.

Men, 475 series and over: G. Speer, 478; R.

Schmude, 500; R. Zatorski, 555; D. Williams, 535;

R. Schulze, 544; D. Schulze, 515.

Women, 150 games and over: A. Clemes, 150; L.

Martin, 165, 158, 178; B. Kaiser, 177, 161; L.

Behnke, 158, 167; J. Schulze, 179, 177, 162; M. Gip-

son, 150; M. Bredernitz, 158, 151.

Men, 175 games and over: G. Speer, 199; R.

Schmude, 198; T. Stafford, 180, 178; R. Zatorski,

180, 208, 210; D. Williams, 181, 202; R. Schulze, 181,

175, 168; D. Schulze, 197.

Junior/Major League

Standings as of April 5

	W	L
First of America	75	37
Tuffy Muffler	73	39
California Rosins	72%	39%
Ball Busters	67	45
The Strikers	66%	44%
Landolet Mfg.	63	49
V-Sign Works	58%	53%
Pitt Bull	58%	53%
Gutter Dusters	58%	53%
Swiftness	54%	53%
Chelsea Ten Pins	48	64
Bowling Buddies	43	69
Vigilantes	41	71
Lucky Strikers	39	73
The New Team	29	83
Team No. 15	0	90

Boys games over 140: B. Hansen, 187; C. Bunn,

183; R. Clouse, 179; J. Lucas, 178; D. Allen, 173;

P. Urbanek, 170; E. Beeman, 152; K. McDonald,

150; J. Fowler, 148; R. Alvarez, 136; C. White, 156;

D. Clark, 150; R. Hudson, 153; M. Malano, 153; D.

Hansen, 150; J. D. Gould, 150; S. Viery, 149; E.

Greenleaf, 146; B. Martell, 145; M. Folick, 141; J.

Bergman, 140.

Boys, series over 400: C. Bunn, 470; D. Allen,

477; R. Alvarez, 443; B. Hansen, 442; J. Lucas, 441;

K. McDonald, 431; E. Beeman, 428; P. Urbanek,

426; J. Fowler, 428; C. White, 420; J. D. Gould, 419;

B. Martell, 414; E. Greenleaf, 414.

Girls, games over 130: C. Vargo, 150; H.

Hendelink, 149; J. Ceccacci, 148; T. Wurster, 138;

B. Pitts, 131.

Girls, series: C. Vargo, 406; J. Ceccacci, 398; T.

Wurster, 378.

Boys star of the week: D. Allen, 124 pins over

average for series.

Girls star of the week: C. Vargo, 51 pins over

average for series.

Wednesday Owletts League

Standings as of April 5

	W	L
Stivers	88%	39%
Kaisers Excavating	80%	47%
Indoor Comfort	79	58
So Ho	70	58
Chelsea Lanes	65%	62%
Action III	52	76
The I Don't Knows	46	82
Team No. 8	31	97

Ind. games over 140: J. Hafner, 183; K. Lyerla,

179; D. Vargo, 177; D. Keizer, 177; M. Wilson, 187;

W. Kaiser, 185; L. Newhouse, 150; S. Wetzler, 160;

G. Beeman, 187; M. Moore, 182; C. Wade, 147;

Wurster, 144; C. Bogdanaki, 144; S. Weber, 143; J.

Montgomery, 140.

Ind. series over 400: K. Lyerla, 518; D. Keizer,

478; D. Vargo, 487; J. Hafner, 444; G. Beeman, 427;

W. Kaiser, 424; L. Newhouse, 429; V. Wurster, 419;

S. Wetzler, 419; M. Moore, 410.

Star of the week: K. Lyerla, 75 pins over average

for series.

Junior House Ladies

Standings as of April 4

	W	L
CIMC	128	89
Palmer Ford	123	94
Klink Excavating	109	108
Bollinger Sanitation	107	110
Slender Fox	102	115
Jim's Scrap & Iron	102	115
Cook's Grocery	100	117
Gregory Inn	98	121

Games of 140 and over: L. Schulze, 142, 161; S.

Friday, 212, 173; M. Bredernitz, 157, 155; G. Rink,

Hasekamp, 144; S. Klink, 163, 183, 147; K. Stepp,

144, 151; D. Haworth, 146, 181; M. Ritz, 141; L.

Hass, 170, 142; K. Conley, 142; K. Churches, 160; B.

Mahlr, 140, 159, 180; L. Clouse, 145, 164; D. Dault,

142; M. Miller, 155; A. Pearson, 152, 154.

Series of 400 and over: L. Schulze, 413; S. Friday,

320; M. Bredernitz, 420; J. Seyfried, 419; D. Klink,

490; S. Klink, 493; K. Stepp, 408; D. Haworth, 464;

L. Hass, 432; B. Mahler, 439; L. Clouse, 427; M.

Miller, 422; A. Pearson, 431.

Leisure Time League

Standings as of April 6

	W	L
Country Belles	73	51
Muffs	72%	51%
Fifty & Nifty	68	56
Late Ones	63%	60%
Shud-O-Bens	60%	63%
Alley Kats	56	68
Shooter Bosses	52%	71%
Oldies But Goodies	49	75
Sweet Rollers	41	83

400- and over series: M. Kolder, 438; E.

Winstead, 450; R. Horning, 512; E. Heller, 458; J.

Ruit, 424; C. Hoffman, 461; R. Mushbach, 428; M. S.

Cook, 422; R. Rudi, 411; H. Dittmar, 403; K.

Haywood, 408; V. Wheaton, 458; M. Birtles, 433;

Julie Kuhl, 409; B. Kries, 511; M. Hanna, 428; B.

Pariah, 501; K. Cross, 421; C. Collins, 423.

140- and over games: M. Kolder, 183, 164; E.

Winstead, 150, 157, 144; R. Horning, 187, 178, 187; E.

Heller, 170, 157; J. Ruit, 162; C. Hoffman, 166, 174;

R. Mushbach, 166, 156; R. Rudi, 145; K. Haywood,

145; V. Wheaton, 156, 188; L. Porter, 144, 144; M.

Birtles, 141, 172; Julie Kuhl, 154, 142; B. Kries, 157;

M. Hanna, 152; B. Pariah, 193, 173; P.

Whitesall, 174; K. Cross, 140, 148; B. Zenz, 145; M.

Fountain, 150; M. R. Cook, 151, 157; M. Smith, 151;

H. Dittmar, 151, 154.

Senior House League

Standings as of April 10

	W	L
Waterloo Village Market	77	35
Hatch Stamping	74	38
Parts Peddler	69	43
VRW No. 6070	67	45
United Supply	67	45
J & M Oil	63	49
Vogel's Party Store	62	50
Smith's Service	59	53
McCalla Feeds	57	55
Foxman Machine	57	55
Thompson's Pizza	56	56
Affordable Chiropractic	55	57
Steele's Heating	48	67
Bollinger Sanitation	37	75
Bauer Builders	37	75
Mort's Custom Shop	37	68
Chelsea Lumber	35	70
D. D. DeBurring	34	71

High series, 625 and over: B. Kainbach, 532; K.

McCalla, 550; G. Johnson, 595; R. Higgins, 539; C.

Morton, 586; I. Cole, 534; M. Bassett, 552; J. Vogel,

563; D. Hubbard, 571; D. Beaver, 526; G. Speer,

562.

High games, 200 and over: K. McCalla, 204; G.

Johnson, 221; C. Morton, 210; J. Vogel, 201; Ron

Sweeney, 206; D. Hubbard, 210; W. Westphal, 243; J.

Alexander, 212; D. Noye, 211; J. Hughes, 200; G.

Speer, 212; R. Zatorski, 204; A. Ahrens, 203.

High series, 600 and over: W. Westphal, 621.

Chelsea Realty League

Standings as of April 5

	W	L
Stud Finders	124	86
Sepp's Tanks	110	100
Quit Claim Five	100	110
Land Lovers	99	111
The Aces	99	111
Attic Rats	98	112

Games over 140: D. Winans, 189; T. Whitley, 183;

J. J. Hinchey, 184; B. Phelps, 180; J. Sias, 180;

177; S. Hinchey, 152; L. Stahl, 153; L. Craddock,

178; C. Ziegler, 150; J. Hatch, 154, 155; R. Hummel,

151, 141; E. Good, 170; L. Hummel, 151; S. Elsiele, 167,

156.

Series over 450: T. Whitley, 456; B. Phelps, 454;

J. Sias, 474; J. Hatch, 458; R. Hummel, 495; S.

Elsiele, 459.

Tri-City Mixed League

Standings as of April 7

	W	L
Chelsea Telecom	64	34
S-D	60	38
Z-C Dogs	57	41
Wipeout	57	41
Chelsea Big Boy	52	39
Centennial Lab	52	42
Hansen's Ski-Doo	50	42
Miller & Corey Products	49	40
Spikesmania	51	47
Cavanaugh Lake Store	45	46
Gemini	45	50
Team 7	41	56
Tommy's Pizzeria	42	56
Chelsea Lanes	35	63
Alley Cops	25	65
Dexter Party Store	20	71

600 series: J. Harok, 609.

Women, 475 series: J. Hafner, 524; J. Brier, 452;

Women, 175 games: S. Varney, 211; J. Schulze,

182; M. L. Westcott, 176; K. Fletcher, 178; T.

Young, 178, 164; J. Brier, 180; J. Hafner, 159.

Men, 525 series: J. Burnett, 560; P. Fletcher,

Jr., 545; G. Biggs, 569; D. Gipson, 529.

Men, 200 games: J. Harok, 238; G. Biggs, 200,

221; P. Fletcher, Jr., 204; G. Burnett, 222.



NORTH SCHOOL PRINCIPAL Bill Wescott demonstrates how to throw a baseball during a special clinic he gave at South school last Friday, which was repeated Monday at North. Wescott talked about baseball fundamentals in general. He was part of a series of speakers in the Enrichment Triad Program at both schools. The clinic at South school drew about 90 children.

Letters to the Editor

Dear Editor,
As a female athlete I am particularly sensitive to women's coverage in the media. As a result of the women's rights movement women looked inward to see themselves as women, not as objects for men. However, many women have not altered their role in part due to the male-dominated advertising industry. Take for instance the Sports Illustrated Swimsuit Issue.

As a predominantly male-oriented magazine the swimsuit issue, and all the hype that accompanies it, is Sports Illustrated's largest circulating issue each year. This is the one major issue that features women. Yet, instead of portraying women as athletes, the swimsuit issue exploits women. This issue depicts women as objects rather than as athletes.

Women are encouraged by society and the advertising industry to cultivate beauty and sex-appeal. Hence, women attempt to make themselves look like the model image portrayed by the advertising techniques illustrated in newspapers, magazines, billboards, and television. The Sports Illustrated Swimsuit Issue marks the beginning of the "getting into shape for the summer" season forcing women into a pattern of dieting and rigorous physical exercise—all in preparation for the competition at the beach. So while Sports Illustrated promotes men competing in sports, it also promotes women competing with each other.

Alisha Dorow,
Freshman, Penn State.

Dear Sir,
The proposed Healthcare Rights Amendment 27 to The Constitution of the United States reads as follows:

"Section 1. The Congress shall make no law which restricts any individual's right to choose and to practice the type of health care they shall elect for themselves or their children for the prevention or treatment of any disease, injury, illness or ailment of the body or the mind."

"Section 2. The Congress shall have the power to enforce, by appropriate legislation, the provisions of this Article."

"Section 3. The amendment shall take effect immediately after the date of ratification."

Section 2 should be stricken from the proposed 27th Amendment. Why give those money hungry demagogues the power to modify, limit and selectively enforce rights (Life, Liberty and Pursuit of Happiness) guaranteed by the creator?

Raymond Coulter.

Dear Sir:
I would like to thank the people of this area for their support of our children as they sold candy bars outside of Polly's Supermarket for our school. I was touched by the tenderheartedness of the people as they responded to my children's sales efforts. I appreciate, too, a store like Polly's which allows charitable organizations to raise money on their premises. I'm thankful to live in an area like this!

Kathy Johanson
Manchester

Laid-Off Workers Can Receive Optical Dispensing Training

Laid-off workers can receive free training in optical dispensing through Washtenaw Community College's Job Training School beginning May 1.

The 16-week program provides students with hands-on training in dispensing eyeglasses and contacts; fitting, adjusting and repairing frames; and transposing prescriptions.

For more information, call the Job Training School at 485-8811.

Book Fair Coming To North School

A Book Fair is coming to the North School Media Center beginning Monday morning, April 17, and continuing through Thursday noon, April 20. It is co-ordinated with the Festival of Arts, scheduled from 6:30 to 8:30 p.m. on Tuesday, April 18.

The Book Fair is for everyone, children to adult. The public is welcome to come at any time that the Book Fair is open.

Professional Dog Grooming at your home

Call
CANINE COIFFURES
(313) 761-2433
Monday thru Sunday

CHELSEA SWINE CLUB Will Meet TUESDAY, APRIL 18

at 7 p.m.
CHELSEA LUMBER CO.

All new members are welcome as well as members from previous years.

For Further Information Call

STEVE BERGMAN 475-7923
DICK McALLA 475-2216
ROD POWERS 475-1803

Environmental Scholarships Are Offered

Washtenaw County Soil Conservation District is offering \$135 scholarships to the Higgins Lake Teacher's Environmental School. Four different courses are being offered: "Michigan's Environment: A Look at the Issues," July 9-14; "Environmental Education and You," also July 9-14; "Environmental Education and Outdoor Science: Methods and Concepts," July 16-21; and "Understanding Our Environment," Aug. 6-11.

The courses are instructed by faculty from universities throughout the state of Michigan and college credit may be earned by attending.

Resource people, materials, lectures, field trips and discussion all focus on providing participants with an understanding of critical issues dealing with the relationship between man and his environment.

Teachers interested in applying for the Soil Conservation District scholarships should request an application form from the District office, 6101 Jackson Rd., Ann Arbor. Telephone: (313) 761-6721.

Tree Sale Pickup Day Is April 22

Washtenaw County Soil Conservation District reminds everyone who has ordered tree and shrub seedlings through the District's Spring Tree Sale, that the distribution day for the seedlings has been set for Saturday, April 22, 8 a.m. to 12 noon, at the Washtenaw County Road Commission Garage, 555 N. Zeeb Rd., Ann Arbor.

Seedlings should be picked-up that day, because all extra or unclaimed trees and shrubs will be sold beginning at 12:30 p.m., April 22.

Reminder cards have been sent to all those who have ordered trees and shrubs. These cards should be brought along when picking-up trees. If trees cannot be picked-up on April 22, contact the District office by calling (313) 761-6721 to make other arrangements.

If you have ordered trees and have not yet received a reminder card, contact the District office to obtain your order number to speed processing of your order on April 22.

Any questions regarding the Tree Sale or Pick-up Day should be directed to the District office, 6101 Jackson Rd., Ann Arbor. Telephone: (313) 761-6721.

A WILD TURKEY flew in front of Mike Beardsley's truck on M-52 at Green Lake on March 22 and the collision completely destroyed the windshield. Beardsley, a Whitmore Lake resident, wanted to keep the turkey, but the Department of Natural Resources wouldn't let him. Beardsley was not hurt in the accident.

6.5% FINANCING AVAILABLE
Check Dealer for Details

<p>W E S P E C I A L I N E</p> <ul style="list-style-type: none"> Try Tractors Lawn Tractors Orchard Tractors Landscape Tractors Vegetable Tractors Loader Tractors Construction Tractors Christmas Tree Tractors Farm Tractors Radio Control Tractors Backhoe Tractors 4 wheel Drive Tractors 	<p>W E S P E C I A L I N E</p> <ul style="list-style-type: none"> Cement Mixers Bush Hogs Landscape Rakes Plows Box Scrapers Sprayers Post Hole Diggers Trenchers Scraper Blades Trailers Generators Pumps
---	---

CASH REBATES AVAILABLE **KUBOTA** Nothing like it on earth.

Boullion Sales Since 1955
8530 N. Territorial Rd.

Located between Dexter & Pinckney, 1 mile
Dexter, Michigan 48130 - Phone (313) 426-8527

HOURS
Mon. thru Thurs.
Open 11 a.m. to 10 p.m.
Fri.: 11 a.m. to 11 p.m.
Sat.: 9 a.m. to 11 p.m.
Sun: 9 a.m. to 10 p.m.

Unadilla
Since 1873

Party Store & Deli

Located in the of downtown Unadilla

"The oldest store in Livingston County... a Little of everything!"

Unadilla's one-and-only
DELI
serves delicious subs anytime!

HOT COFFEE - HOT CHILI
Hot Lottery tickets, too!

WE HAVE THE COLDEST BEER & POP AROUND AROUND!!!

- Groceries • Ice
- Camping Supplies
- Beer • Wine • Pop
- Liquor on Sundays

- Campfire Wood
- Bait • Tackle
- Gas • Oil



The tax deadline is almost here.

Henry H. Black

Our experienced preparers are working extra hours through April 17. It's not too late to help you get the maximum refund you're entitled to.

H&R BLOCK DON'T SETTLE FOR LESS!

105 S. Main St., Chelsea Ph. 475-2752
8118 Main St., Dexter Ph. 426-4313

OPEN: Monday-Friday, 9 a.m.-9 p.m.
Saturday, 9 a.m.-3 p.m.

APPOINTMENTS AVAILABLE

SPECIALS thru Sunday, April 16th

Jumbo, 14 ct. bunch Broccoli 79¢ **California Strawberries . . 99¢**
California Asparagus . . . lb. 79¢ **New Onions . 3 lb. 79¢**

Beat the summer heat... thousands & thousands to choose from
Plant a shade or ornamental flowering tree
Starting at \$7.95. Also, potted fruit trees

Small Fruit Plants

grapes • blueberries • rhubarb • raspberries
currents • gooseberries • kiwi

Seed Potatoes • Onion Plants & Sets
Michigan Parsnips • Asparagus Roots

FRESH MAPLE SYRUP

BIRD SEED & BIRD FEEDERS

Complete line of

Fresh Fruits & Vegetables

Hand-Dipped All-Star
ICE CREAM



GEE FARMS

14928 Bunker Hill Rd., Stockbridge (517) 769-6772

Open Year 'round 8 a.m. till 5:30 p.m.
Directions: N. M-52 to North Territorial to M-106 W.
North Territorial 2 miles to Bunker Hill Rd.



Paul Kleinschmidts Display Miniature Farm Implements

At the April 3 meeting of the Chelsea Area Historical Society, Paul Kleinschmidt and his wife, Liz, of Dexter, presented a program on the changes in farming and farm tools using Paul's hand-carved miniature farm implement collection for props.

Each winter since 1982, Paul has gathered pine wood and paint to create what he now calls his "memory toys." It all began when Liz asked what a "gravel wagon" was. He built a small replica and demonstrated to Liz how it was used.

Paul's farm life spanned an era of great change, between 1923 and 1982 when he lived with his parents, Frank and Emma, on their farm on Northfield Church Rd.

His wind-up telephone, three-hole outhouse, horse and wagon, one-bottom plow, one-horse sleigh, and wood hauling sleigh brought back the earliest memories of new inventions, electricity, farming with horses and stocking ice blocks and wood for the winter. Paul saw the last of the clearing of the land of timber and rocks, and he demonstrated his "stone boat" and "log boat" used for clearing. He further explained that his parents had a saw mill on their property, and that the ice was gathered from Independence Lake. Two farmers would share an ice house. He remembered a lot of crates were made at their saw mill.

Roads were bad with ruts, and in order for the milk wagon to get through to each farm and pick up the milk, the ruts were filled with stones. The poor conditions of country roads brought up the purpose of gravel wagons. Farmers gathered in the spring at a local gravel pit, loaded up all their wagons, and spread the gravel on roads in front of their farms by lifting out slats to let it fall out one side, then the other. A county road master controlled where it was spread, and farmers used to get a tax break for helping to gravel the roads in the early 1920's.

A hay wagon with one man standing up front included levers to lower platforms. All Paul's miniatures had ropes, belts, pulleys, gears and were accurate in every detail. Paul said they unloaded hay into the barn by hand, then "got smart" and put a track in the top of the barn hooked up with pulleys and ropes to a team of horses which hauled the hay into the mow.

Implements to process wheat, oats, barley and corn, such as a hay loader, grain binder, thresher, corn binder, and finally his own International 1530 tractor were demonstrated one by



'MEMORY TOYS,' Paul Kleinschmidt's collection of hand-made miniature farm implements were shown and described by him and his wife, Liz, at the April meeting of Chelsea Area Historical Society.

one. Glen Wiseman, a local Chelsea area farmer, asked if that was a "three-plow job." It was run by gas, and a few farmers in the audience did remember earlier steam tractors which operated on wood or coal and spewed sparks all over.

Of course the ladies recalled harvest time. "Back-in those days farmers worked together," all agreed. One farm wife remembered feeding all the help each morning, noon, and night, and all the wash basins set out with water to warm in the sun where before meals the neighbors helping could clean up a bit with some soap and water.

Paul's last two miniatures were a cream separator, which he described in detail how it operated, and a tiny corn binder with tiny stalks of corn, used to bind drying corn stalks in the field very tightly.

For less than an hour the CAHS audience in the Chelsea Depot took a colorful memory trip back to the old days of a disappearing era of farming.

The use of the carefully fashioned items from the Kleinschmidt farm made the trip even more eventful. However, promptly at 9 p.m., most had to hurry home to the University of Michigan championship basketball game!

The May historical society meeting will be held at the Chelsea Methodist Home, with a date and program to be announced.

Women are still heavily concentrated in low-paying jobs, according to the U.S. Labor Department. The average woman earns 65 cents for every dollar earned by the average man when both work year round, full time. According to 1987 median weekly earnings data, the five most lucrative occupations for women are: lawyers, physicians, engineers, personnel and labor relations managers, and computer systems analysts and scientists.

Children's Center Plans Open House, Pot-Luck

Chelsea Community Hospital Children's Center is planning two events for all interested members of the community to attend.

On Tuesday, April 18, Open Houses are planned for both of the Children's Center sites: St. Paul United Church of Christ, 14600 Old US-12, between 4 p.m. and 5:30 p.m., and Our Savior Lutheran church, 1515 S. Main, between 4 p.m. and 6 p.m.

The Center's St. Paul site offers child care to children ages 2½ weeks to 5 years in infant, toddler, and preschool programs. School-age children, ages 5 to 12, are cared for at the Our Savior site.

The Open Houses will offer hospital employees, church and community members an opportunity to tour the sites, meet the staff, and receive additional information about the program.

In celebration of April as the "Month of the Young Child" the Children's Center will sponsor a family pot-luck. It will be held in the Fellowship Hall of St. Paul United Church of Christ at 6 p.m. on Tuesday, April 25. Families should bring their own table service and a dish to pass.

For more information about either of these events or the Children's Center, contact Kathy Young, director, 475-3922.

Class of '79 Planning Reunion

Chelsea High School Class of 1979 Reunion Committee will meet at Sue (Heller) Rodgers' home, 10630 Dexter-Chelsea Rd., on Monday, April 17 at 7 p.m.

Class members who have not returned questionnaires are asked to do so.

Several class members have still not been located. If anyone knows the whereabouts of any of the following people, please call Sue at 475-4685: Gayle Albrecht, Sally Brandel, Tina Brown, Liz Bonus, Debbie Burnmeister, Ellen Bury, Doug Clark, Jenny Clark, Lauri Ingram, Susan Armstrong, Mike Machesky, Ron Maier, Mary Northrup, David Quigley, Michelle Sarbach, Todd Tudor, and Joe Verway.

In 1988 women maintained 51 percent of all poor families, according to the U.S. Labor Department. They maintained 75 percent of poor black families, about 49 percent of Hispanic families, and 42 percent of poor white families.

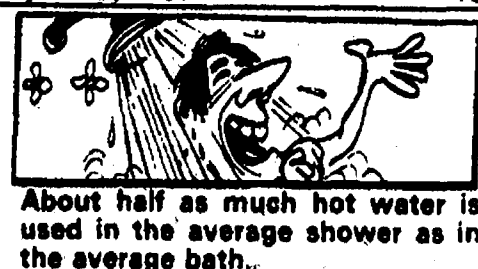

Charles E. Sullivan Plumbing
Licensed Michigan Master Plumber
475-8114
Free Estimates

- Water Heaters
- Remodeling
- Service & Repair
- New Construction
- Water Softners
- Sewer Cleaning

Reasonable Rates.

Michael W. Bush, CPA, PC
CERTIFIED PUBLIC ACCOUNTANT
Income Tax & Consulting Services
Computerized Bookkeeping
PERSONAL-BUSINESS-CORPORATE-FARM

Mon.-Fri., 9 a.m.-5 p.m.
Evening & Sat., by appointment

8064 Main St., Dexter
Telephone: 426-3043

Your Performance Associate
The pride of a professional is reflected in performance.

SPEAR & ASSOCIATES
REALTORS INC.

475-9193

DARLA BOHLENDER
1104 Production - 1 M. Million

VOLUNTEERS NEEDED
University of Michigan
Department of Dermatology Research
Needs Volunteers with ACNE

- 14 years or older
- 12 weeks office visits required
- \$75 at completion of study

**Call Monday through Friday
8 a.m. to 4:30 p.m.
Phone (313) 973-0699**

Dale Fisher Gallery Has Relocated to the Eyry of the Eagle Farm near Grass Lake (30 minutes west of Ann Arbor)



How to get to the Eyry of the Eagle Farm...

...from Ann Arbor or Chelsea...
take I-94 West to the Pierce Rd. exit (#157). Turn left onto Old U.S. 12. Turn left at Maute Rd. then right on Grass Lake Rd. Turn left at Norvell Rd.

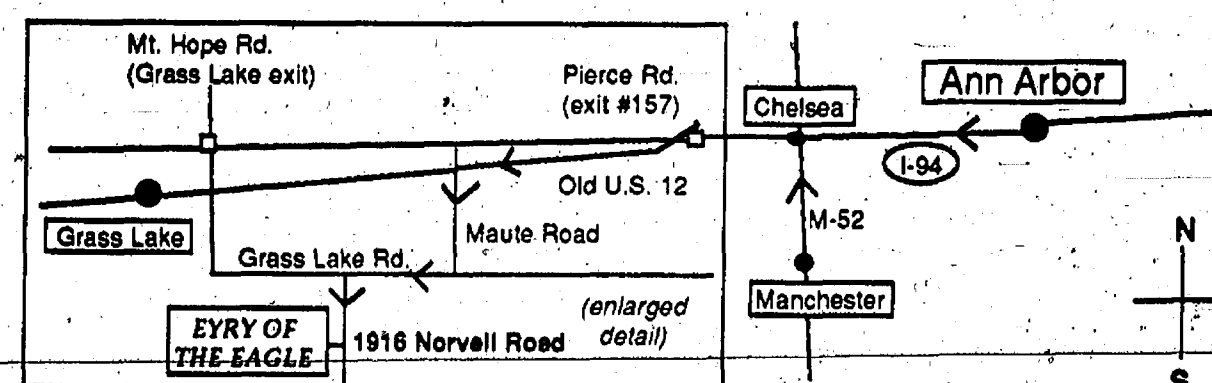

*You are cordially
invited to an
open house*
Saturday, April 15th,
12 noon to 9 p.m.
and Sunday, April 16th,
12 noon to 8 p.m.

in The Pioneer Barn

Dale Fisher Gallery

Art from the Eyry of the Eagle

1916 Norvell Road • Grass Lake, Michigan 49240 • (517) 522-4665

Church Services

Assembly of God—

FIRST ASSEMBLY OF GOD
14900 Old US-12, Chelsea
The Rev. Edward Lang, Pastor
Every Sunday—
9:45 a.m.—Sunday school.
10:45 a.m.—Sunday morning worship, and children's service.
6:00 p.m.—Evening service.
Every Tuesday—
7:00 p.m.—Hunter Video, "How To Heal the Sick."

Baptist—

FIRST BAPTIST CHURCH OF GREGORY
The Rev. Richard Mathew, Pastor
(313) 486-2591

Every Sunday—
9:45 a.m.—Sunday school.
11:00 a.m.—Morning worship.
7:00 p.m.—Evening worship.
Every Wednesday—
7:00 p.m.—Mid-week service.
8:00 p.m.—Choir practice.

FELLOWSHIP BAPTIST

The Rev. Larry Mattis,
The Rev. Roy Harbison, pastors.
662-7036

Every Sunday—
9:30 p.m.—Worship service at the Rebekah Hall.

NORTH SHARON BAPTIST

Sylvan and Washburne Rds.
The Rev. William Winingar, Pastor

Every Sunday—
10:00 a.m.—Sunday school.
11:00 a.m.—Worship service.
6:00 p.m.—Senior High Youth meeting. Youth choir.
7:00 p.m.—Evening worship service; nursery available.
Every Wednesday—
7:00 p.m.—Bible study and prayer meeting; nursery available. Bus transportation available: 428-7222.

Catholic—

ST. MARY
The Rev. Fr. David Philip Dupuis, Pastor

Every Sunday—
8:00 a.m.—Mass.
10:00 a.m.—Mass.
12:00 a.m.—Mass.
Every Saturday—
12:00 noon-1:00 p.m.—Confessions.
6:00 p.m.—Mass.

Christian Scientist—

FIRST CHURCH OF CHRIST SCIENTIST
1883 Washtenaw Ave., Ann Arbor

Every Sunday—
10:30 a.m.—Sunday school, morning service.

Church of Christ—

CHURCH OF CHRIST
13801 Old US-12 East

Jerry Robertson, Minister
Every Sunday—
9:30 a.m.—Bible classes, all ages.
10:30 a.m.—Worship service. Nursery available.
6:00 p.m.—Worship service. Nursery available.
Every Wednesday—
7:00 p.m.—Bible classes, all ages.
First and Third Tuesday of every month—
7:00 p.m.—Ladies class.

Episcopal—

ST. BARNABAS
2600 Old US-12

(Directly across from the Fairgrounds)
The Rev. Fr. Jerrold F. Beaumont, O.S.P.
475-2083 or 475-8370

Every Sunday—
Youth Inquirers class.
10:00 a.m.—Eucharist (Holy Communion), first, third and fifth Sundays.
10:00 a.m.—Morning Prayer, second and fourth Sunday. (Holy Communion available immediately following service.)
10:30 a.m.—Church school, K-12.
11:00 a.m.—Family coffee hour.
11:00 a.m.—First Sunday of the month, pot-luck dinner.
Nursery available for all services.

Free Methodist—

CHELSEA FREE METHODIST
7665 Werkner Rd.

Mearl Bradley, Pastor
Wednesday, April 12—
9:10-10 a.m.—"Faithful Fitness" aerobics.
1-2:30 p.m.—Ladies Bible study.
7:00 p.m.—Family night. CLC, junior and senior high and adults.

Friday, April 14—
9:10-10 a.m.—"Faithful Fitness" aerobics.
7:00 p.m.—Senior high "No Talent Show" and taco bar.
Sunday, April 16—
9:45 a.m.—Sunday school.
11:00 a.m.—Morning worship.
11:00 a.m.—Dorsey and Doris Brause (Spring Arbor College).
6:00 p.m.—Evening worship.
Fellowship time follows.

Tuesday, April 18—
Pastor's Prayer Day.
9:10-10 a.m.—"Faithful Fitness" aerobics.
9:30-11:00 a.m.—Ladies Bible study.
7:30 p.m.—Growth Group meets.
7:45 p.m.—Growth Group meets.

Wednesday, April 19—
9:10-10 a.m.—"Faithful Fitness" aerobics.
12:30 p.m.—Ladies Bible study.
7:00 p.m.—Family Night. CLC, junior and senior high and adults.
8:00 p.m.—Music Committee.

Lutheran—

FAITH EVANGELICAL LUTHERAN
5675 North Territorial Rd.

The Rev. Mark Porinsky, Pastor
Church: 428-4302
Lutheran Elementary School
Mr. Keith Kopszynski, Principal

Wednesday, April 12—
9:11:00 a.m.—Morning Bible study.
1:30-3:00 p.m.—Inquirers.
7:40-9:00 p.m.—Women's evening Bible study.
8:00 p.m.—Men's Bible study. Euchar.

Thursday, April 13—
Ladies Spring Luncheon at Westland.

Saturday, April 15—
Family Night.
6:30 p.m.—Pot-luck. Special guest speaker.

Sunday, April 16—
9:00 a.m.—Sunday school for adults and children.

10:00 a.m.—Worship with Lord's Supper.
Monday, April 17—
4:30-6:20 p.m.—Confirmation.
7:30 p.m.—Ladies Aid.

Wednesday, April 19—
8:11:00 a.m.—Morning Bible study.
1:30-3:00 p.m.—Inquirers.

7:40-9:00 p.m.—Women's Evening Bible study.

OUR SAVIOR LUTHERAN

1515 S. Main, Chelsea

The Rev. Franklin H. Giebel, Pastor

Thursday, April 13—
1:00 p.m.—Adult Bible class.

Saturday, April 15—
ABWA Fashion Show. All day.

Sunday, April 16—
9:00 a.m.—Bible classes.
9:00 a.m.—Adult Choir rehearsal.

10:30 a.m.—Worship/Communion.
6:30 p.m.—Confirmation.

ST. JACOB EVANGELICAL LUTHERAN

12501 Rietmiller Rd., Grass Lake

The Rev. Thomas Johnston, Pastor

Every Sunday—
9:00 a.m.—Sunday school.
10:10 a.m.—Divine services.

ST. THOMAS LUTHERAN

10001 W. Ellsworth Rd.

(9 miles south and 3 miles west of Dexter)
The Rev. John Riske, Pastor

Sunday, April 16—
9:30 a.m.—Sunday school and Bible classes.

10:45 a.m.—Worship service.

TRINITY LUTHERAN

5758 M-36, three miles east of Gregory

William J. Trosten, Pastor

878-6977 church, 878-5016 pastor

Every Sunday—
8:00 a.m.—Worship service.
9:30 a.m.—Sunday and Bible school.

10:45 a.m.—Worship service.

ZION LUTHERAN

E.L.C.A.

Corner of Fletcher and Waters Rd.

The Rev. Mark Weirauch, Pastor
Wednesday, April 12—
7:00 p.m.—Business Management.

8:00 p.m.—Church Council.

Friday, April 14—
7:00 p.m.—Washtenaw Lutheran Singles. Video and Pizza. Zion Ann Arbor.

Saturday, April 15—
9:11:00 a.m.—First year Catechism.

10:00 a.m.—12:00 p.m.—Second year Catechism.
7:30 p.m.—Rural Church Family Fun Night. St. John Bridgewater.

Sunday, April 16—
9:00 a.m.—Sunday school for all ages.

9:45 a.m.—Pastor's Inquirer's class.
10:15 a.m.—Worship. Tecumseh Woods Door of offering. Coffee hour after worship.

Monday, April 17—
Seward's Voice deadline for May newsletter.

Tuesday, April 18—
9:11:00 a.m.—LSSM action meeting at Zion.

10:00 a.m.—Sewing/Activity Day.

7:15 p.m.—Senior Choir.
7:30 p.m.—Dick Linde. All are welcome.

Methodist

SALEM GROVE UNITED METHODIST

3320 Notten Rd.
The Rev. Don Woolum, Pastor

Every Sunday—
9:30 a.m.—Church school.
10:30 a.m.—Morning worship.

FIRST UNITED METHODIST

Park and Territorial Rds.

The Rev. Merlin Pratt
Every Sunday—
9:30 a.m.—Worship service.

10:00 a.m.—Sunday school.

WATERLOO VILLAGE

UNITED METHODIST

8118 Washington St.
The Rev. Merlin Pratt

Every Sunday—
9:15 a.m.—Sunday school.

11:15 a.m.—Worship service.

FIRST UNITED METHODIST

128 Park St.

The Rev. Dr. Jerry Parker, Pastor
Sunday, April 16—
8:15 a.m.—Crib nursery opens.

8:30 a.m.—Worship service. Supervised care for pre-schoolers in the Education Building.

9:30 a.m.—Fellowship time.
9:45-10:45 a.m.—Church school.

11:00 a.m.—Worship service. Supervised care for pre-schoolers in the Education Building.

11:30 a.m.—Kindergartners and first graders leave worship service for ACT.

12:00 p.m.—Fellowship time.

12:05 p.m.—Crib Nursery closes.

METHODIST HOME CHAPEL

Every Sunday—
8:45 a.m.—Worship service.

NORTH LAKE

UNITED METHODIST CHURCH

14111 N. Territorial Road

The Rev. Sandra Willabee, Pastor
Every Sunday—
9:30-10:15 a.m.—Sunday school for all ages.

10:30-11:30 a.m.—Worship service.

11:30 a.m.—12:15 p.m.—Fellowship time.

SHARON UNITED METHODIST

Corner Pleasant Lake Rd. and M-42

The Rev. Erik Alsgaard, Pastor

Every Sunday—
10:00 a.m.—Sunday school.

11:00 a.m.—Worship service.

Mormon—

CHURCH OF JESUS CHRIST

OF LATTER-DAY SAINTS

1330 Freer Rd.

Wayne L. Wintenz, president

Every Sunday—
8:30 a.m.—Sacrament.

10:30 a.m.—Sunday school.

11:40 a.m.—Priesthood.

Non-Denominational—

CHELSEA HOSPITAL MINISTRY

Every Sunday—
10:00 a.m.—Morning service, Chelsea Community Hospital Chapel.

COVENANT

50 N. Freer Rd.

The Rev. Ron Smeenge, Pastor

Every Sunday—
9:00-10:00 a.m.—Christian Education.

10:30-11:30 a.m.—Morning worship.

Communion is first Sunday of each month. Nursery area and care provided.

CHELSEA CHRISTIAN FELLOWSHIP

Erik Hansen, Pastor

Every Sunday—
10:00 a.m.—Learning from God's word.

10:55 a.m.—Morning worship service and Junior church.

6:00 p.m.—Evangelistic service. First Sunday of the month—Christian film.

Second Tuesday of each month—
(7:00 p.m.)—Faith, Hope, & Charity Circle (women's group).

Every Wednesday—
7:00 p.m.—Adult Bible studies and prayer for special needs.

CHELSEA FULL GOSPEL

11452 Jackson Rd.

John & Sarah Groesser, Pastors

475-7379

Every Sunday—
10:00 a.m.—Sunday school.

11:00 a.m.—Morning worship.

6:00 p.m.—Evening worship.

Every Wednesday—
7:00 p.m.—Family Night.

IMMANUEL BIBLE

145 E. Summit St.

Ron Clark, Pastor

Every Sunday—
9:45 a.m.—Sunday school, nursery provided.

11:00 a.m.—Morning worship, nursery provided.

6:00 p.m.—Evening worship.

Every Wednesday—
7:00 p.m.—Family hour, prayer meeting and Bible study.

MT. HOPE BIBLE

12884 Trist Rd., Grass Lake

The Rev. Don E. Peterson, Pastor

Every Sunday—
10:00 a.m.—Sunday school.

11:00 a.m.—Morning worship.

6:00 p.m.—Evening service.

Every Wednesday—
7:00 p.m.—Bible study.

ST. VLADIMIR ORTHODOX CHURCH

The Rev. Fr. Paul Karas, Pastor

9900 Jackson Rd.

(between Steinbach and Dancer Rds.)

Sunday Services—
9:45 a.m.—Hour.

9:45 a.m.—Holy Confession.

10:00 a.m.—Divine Liturgy.

Presbyterian—

FIRST UNITED PRESBYTERIAN

Unadilla

The Rev. Mary Grotty

Every Sunday—
9:30—Sunday school.

11:00 a.m.—Worship service.

United Church of Christ—

BETHEL EVANGELICAL AND REFORMED

Freedom Township

The Rev. Roman A. Reineck, Pastor

Every Sunday—
10:00 a.m.—Worship service.

10:00 a.m.—Sunday school, K-8. Nursery provided.

ST. JOHN'S

Rogers Corners, Waters and Fletcher Rds.

The Rev. Theodore Wummler, Pastor

Every Sunday—
10:30 a.m.—Worship service, Sunday school.

10:30 a.m.—Sunday school, K-8. Nursery provided.

ST. JOHN'S EVANGELICAL AND REFORMED

Francisco

The Rev. Thomas Baird, Pastor

Every Sunday—
10:30 a.m.—Sunday school and worship service.

First Sunday of every month—
Communion.

ST. PAUL

The Rev. Erwin R. Koch, Pastor

Wednesday, April 12—
6:30 p.m.—Chapel Choir rehearsal.

7:30 p.m.—Chancel Choir rehearsal.

Friday, April 14—
7:00 p.m.—Women's retreat at Wesley Woods.

Ends Saturday.

Sunday, April 16—
9:00 a.m.—Church school. 6th through 8th grades.

9:00 a.m.—Confirmation class. 7th through 8th grades.

10:30 a.m.—Church school. 3 years through 6th grade.

10:30 a.m.—Morning worship. Guest speaker: Charles Erickson, Olivet College.

11:30 a.m.—Fellowship hour in lounge.

11:45 a.m.—Church school classes are dismissed.

2:00 p.m.—Junior High YF rollerskating party in Ann Arbor.

Tuesday, April 18—
May Courier articles are due by noon.

7:30 p.m.—Church Council.

Michigan Model for

Comprehensive Health

Will Be Discussed

Robert LeMieux has been invited to the community to share his extensive knowledge of Michigan Model for Comprehensive Health, a state-sponsored program newly implemented by Chelsea schools.

A Kalamazoo area resident, LeMieux has served on the State Supreme Court Justice Probate Task Force and as the chairman of the Michigan Senate Juvenile Justice Advisory Committee. He has recently been a member of the Governors Committee for Physical Fitness and Health Issues.

LeMieux will be addressing the implications of the state program at St. Mary's school, 400 Congdon, Sunday, April 16 from 2 to 4 p.m.

Advertisers Like To Know You

Read Their Ads. in The Standard



PHILIP D. THOMSON, JR.
Chelsea Student
In NMU Play

Philip D. Thomson, Jr., son of Dr. and Mrs. Philip D. Thomson, Sr., 840 N. Main St., Chelsea, will play the role of Demetrius in the Forest Roberts Theatre production of "A Midsummer Night's Dream" at Northern Michigan University, Marquette. Thomson is a freshman, and this is his first NMU production.

"A Midsummer Night's Dream" will run from Wednesday, April 12 through Saturday, April 15 at 8:15 p.m. on the Roberts Theatre stage.

Dr. C. O. Erickson Will Speak Sunday At St. Paul Church

The Rev. Dr. Charles O. Erickson will preach at the 10:30 a.m. service on Sunday, April 16, at St. Paul United Church of Christ, on Old US-12. He is the director of church relations at Olivet College. In addition to cultivating relationships between churches and the college, he is associate professor in religion and advisor to student religious activities.

His ministry in six churches in five states has included nurturing three churches through infancy and leading churches with multiple staffs. His service in Michigan beginning in 1955 has included leadership of many UCC committees and special programs, as well as leadership in interdenominational and interfaith organizations. He has a human relations award from the Lansing B'nai Brith and Michigan religious leader award from the Religious Heritage of America.



LOCAL RESIDENT CAROL STRAHLER, an expert on American Indians, talked to Jan Stevens' fifth grade class at South school recently. Included in the talk was general information on Indian tribes in the U.S. Above, Strahler shows off some of her artifacts. From left are Jim Osborne, Tim Spangler, Strahler, David Luckhardt, Ruth Neustifter, Sarah Wright, and Heather Sayer. In back is a map of the Indian homelands.



SARAH WRIGHT, left, and **Ryan Guenther**, right, take a look at a natural copper mass, part of a collection of local American Indian expert **Carol Strahler**. They are fifth graders at South school.



GREG McKEIGHAN is surprised at how warm the Indian deer-skin robe is that expert **Carol Strahler** is holding. It was all part of a talk given to Jan Stevens' fifth graders at South school recently.

Free Cat Care Clinic Offered By Humane Society

Humane Society of Huron Valley is offering a free clinic on cat care and behavior. All present and potential cat owners will benefit from the wealth of information available at this first cat care clinic of the new year which will be held on Sunday, April 16, from 4 to 6 p.m.

Staff members from the Humane Society of Huron Valley will cover topics such as cat behavior, feeding tips, litterbox training, grooming, nail trimming, and health care. Also featured are demonstrations and a question and answer period.

The clinic will be held at the Ann Arbor Dog Training Club located at 1575 E. North Territorial just two miles east of US-23. It is free to the public, but please leave your pets at home. Relevant pet care literature will also be available at no cost.

For directions or more information, please call the Education Department at 662-5545.

The Humane Society of Huron Valley is a private, non-profit organization dedicated to preventing cruelty to animals and promoting respect for all life. Serving the residents of Washtenaw county and surrounding areas, HSHV provides a wide variety of services including 24-hour emergency rescue, cruelty investigation, low-cost spay/neuter facilities, pet adoption, and community education programs. The shelter is open to the public seven days a week, 11 a.m. to 5 p.m.

James Storey Earns Citation In U.S. Marines

U.S. Marine Capt. James D. Storey was recently awarded the Navy Achievement Medal.

Storey, the son of William and Jean Storey of Chelsea, earned the medal for his achievement as motor transport officer in the First Marine Division.

According to his citation, Storey "sustained a routine high level of readiness; co-ordinated a major vehicle turnover when new HMMWV's were accepted; planned and executed major movements to Twenty-nine Palms; and provided technical expertise with regards to fielding vehicles to support and special operations training and deployments."



CHELSEA LIONS CLUB recently gave a check to the Chelsea High school chapter of Students Against Driving Drunk. President **Frank Bobo**, right, made the presentation to **Chris Craig** and **Christine McNabb**.

Toxic Materials Will Be Discussed By Experts

Washtenaw county residents will soon have a chance to learn more about toxic materials at home and in the community. "Toxics in Your Backyard—Solutions and Alternatives" will be held on Saturday, April 22, 12:30 to 3:30 p.m., at the First Unitarian Universalist church, 1917 Washtenaw, Ann Arbor.

The focus is on individual reduction and avoidance of toxics, as well as community right-to-know. Experts in various areas of the toxics issue will speak, and there will be displays by numerous community groups and local agencies. There is no charge for admission.

The meeting is sponsored by the League of Women Voters—Ann Arbor Area, the Ecology Center of Ann Arbor, and the American Association of University Women.

The talks include: "Consumer Perspectives on the Toxics Problem" by Dr. Charles Cabbage, executive secretary, Toxic Substances Control Commission of Michigan; "Sensible Care for Home Lawns" by Gary Fichter, director, Park Operations, City of Ann Arbor; "What's Sitting in Your Cupboard: Household Toxics Revealed" by Robert Ceru, chief, special programs, Ingham County

Health Department; and "Toxics in Your Backyard: Our Community Right-to-know" by Robert Blake, coordinator, Community Right to Know, Environmental Health, Washtenaw county.

Displays by local community groups and agencies include American Association of University Women; Augusta Environmental Strategy Committee; City of Ann Arbor Parks and Recreation Department; Co-operative Extension of Washtenaw county; Drain Commissioner's Office, Washtenaw county; Ecology Center of Ann Arbor; Greenpeace; Huron River Watershed Council; Huron River Day (poster); League of Women Voters of the Ann Arbor area; PIRGIM; UAW Toxic Waste Squad; Washtenaw County Environmental Health Department.

Fire Extinguisher Sales Not School-Endorsed

Someone is trying to sell fire extinguishers over the telephone by implying that the Chelsea School District or Chelsea Fire Department endorse the effort.

Neither organization is backing the sale of any commercial item.

Get a "Quote" from the JACK SCHLAFF AGENCY

- Life
- Homeowner
- Auto
- Boat
- Motorcycle

Call 426-3516

HOURS: Mon.-Fri. 9 a.m.-6 p.m. **7444 Dexter-Ann Arbor Rd. Dexter, MI 48103**

The Chelsea Standard

Save 50% Sale

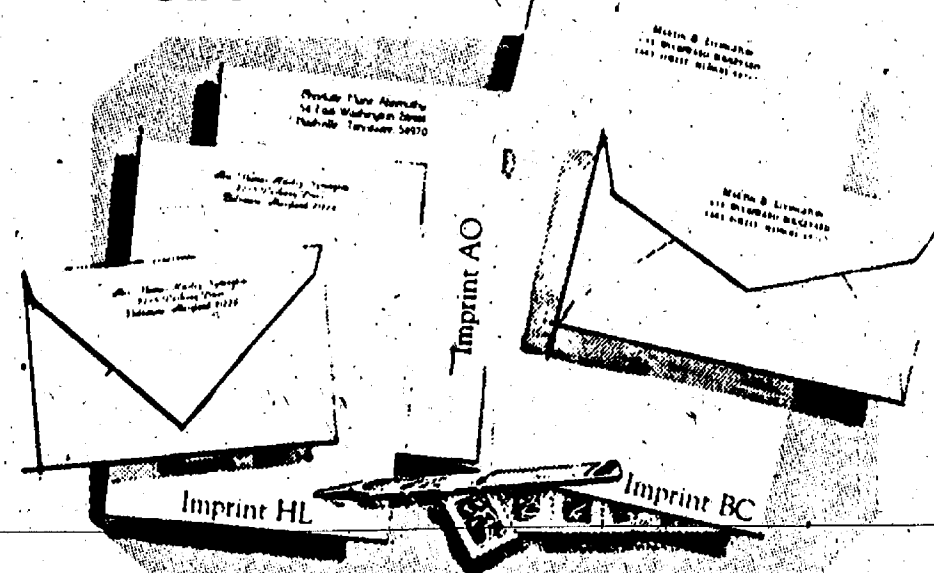

Rytex Antique Vellum Stationery

10.95
regularly \$22

The subtle landmark pattern in this handsome paper dates back to the beginning of papermaking when handmade sheets were placed on latticed racks to dry in the sun. Today Antique Vellum still bears this handworked touch, refined for use with modern pen or typewriter. Select from luxury shades of white, pale blue or soft grey paper in princess (5 1/4") or monarch (7 1/4 x 10 1/2") sizes. Choice of imprints shown: (HL, AO, BC) in deep blue or dark grey ink. Gift boxed, 100 princess sheets and 100 envelopes or 80 monarch sheets and 80 envelopes.

Suggestion: 50 extra, unprinted sheets for second pages... \$4.00 with order.

THE CHELSEA STANDARD, 300 N. MAIN, CHELSEA, MI. 48118

Please send _____ boxes ANTIQUE VELLUM on sale for \$10.95 a box. Include () (check) 50 extra, unprinted sheets for \$4.00.

Imprint Name _____

Address _____

City, State, Zip _____

Check paper choice, imprint style and ink color
Princess size: ☐ White (1500) ☐ Blue (1510) ☐ Grey (1560)
Monarch size: ☐ White (1600) ☐ Blue (1650) ☐ Grey (1660)
Imprint style: ☐ (HL) ☐ (AO) ☐ (BC) Ink color: ☐ Blue ☐ Grey

Please Add 4% Michigan Sales Tax

☐ (check) home delivery for \$2.30

Ames



JARED WACKER, 5, son of Thomas and Dawn Wacker of Chelsea, won a jelly bean contest at Ames Department Store recently. The object was to try to guess how many jelly beans were in a large jar. Jared guess 900 and the actual number was 901. Jared won the candy for his effort. Jared is a kindergarten student at South school.



MAIN STREET FLOWER SHOP

FULL SERVICE FLORIST
Fresh • Silks • Dried • Plants
Wire Service • Delivery

114 N. Main (Sylvan Building)
Chelsea, MI 48118
(313) 475-3040

Hours:
Monday - Friday 9-5:30
Saturday 9-5

Regular savings helps you roll with the punches.

Don't take it on the chin when financial problems strike. Be one of the smart ones, roll with the punch. With a regular savings account at our bank, you will have the reserve cash, at your fingertips, should any emergency arise. Don't

be in the loser's corner. Begin a sensible savings program now.

Remember, your money is safe automatically with FDIC insurance.

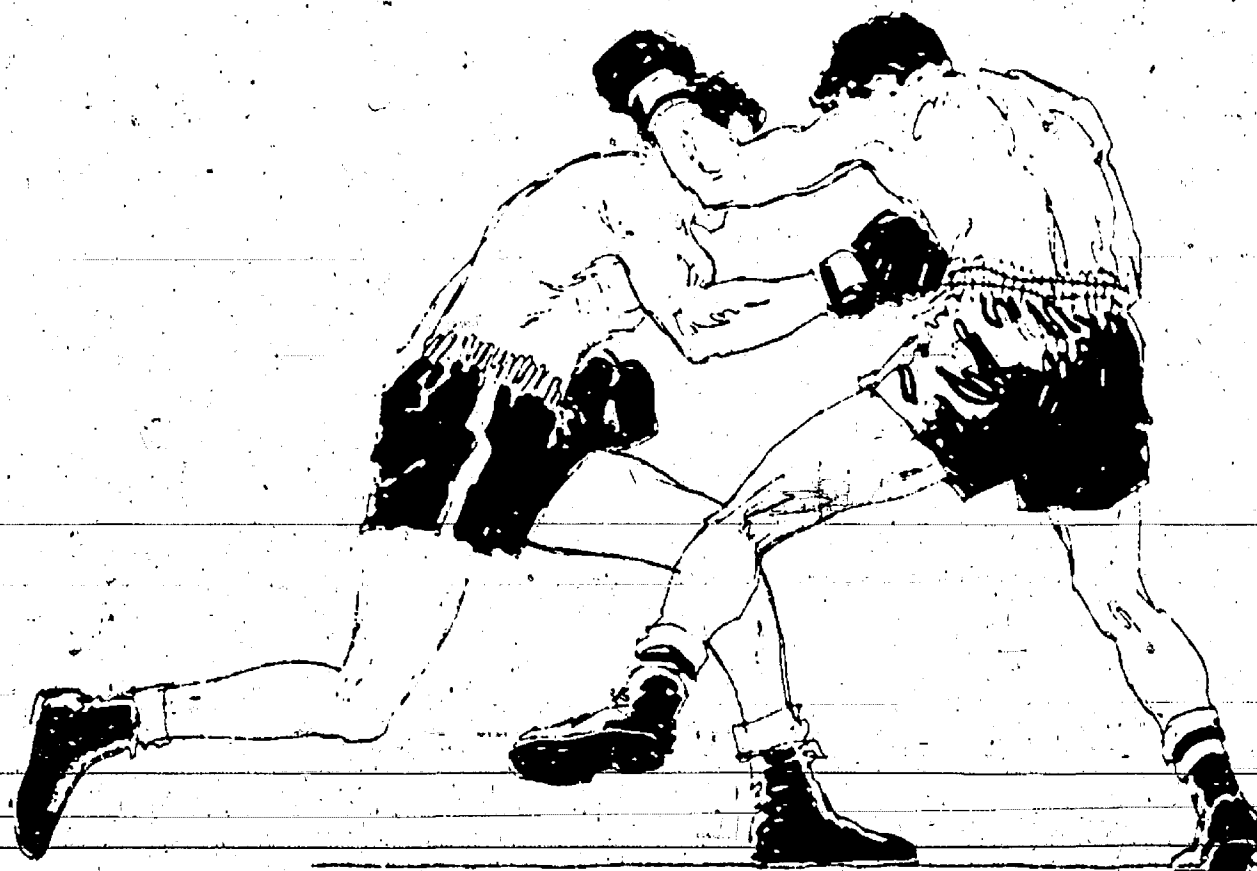

CSB CHELSEA STATE BANK

Member F D I C

Branch Office
1010 S. Main

Phone 475-1355

Main Office
305 S. Main

PAGE
DEADLINE:
NOON,
SATURDAY
Phone
475-1371

PUT IT IN THE WANT ADS FOR RESULTS

Just
Phone
475-1371



HOME OF THE 48 HOUR
MONEY-BACK GUARANTEE

**WE HAVE A FINANCE-SOURCE
THAT IS UNAVAILABLE
TO OTHER DEALERS!**

Certain vehicles apply... ask for details

'81 CHEVETTE	\$1,995
'80 OMNI	SAVE \$
'83 CITATION	\$2,995
'84 ESCORT	SAVE \$
'84 ESCORT	\$3,495
'84 LYNX	\$3,495
'85 ESCORT WAGON	\$3,995
'85 TEMPO GL	\$3,995
'85 LTD	\$3,995
'85 ESCORT	\$3,995
'84 ESCORT	\$3,995

BUY WITH CONFIDENCE

'83 FAIRMONT	SAVE \$
'81 CITATION	Save \$
'86 ESCORT	\$4,995
'85 RANGER	\$4,995
'85 TEMPO	\$4,995
'84 DELTA 88	\$5,495
'84 FORD F-150	\$5,995
'85 FORD F-150	\$6,995
'86 TOPAZ GS	\$6,995
'86 SUNBIRD GT	\$6,995
'86 STANZA	\$6,995



Denny Allen

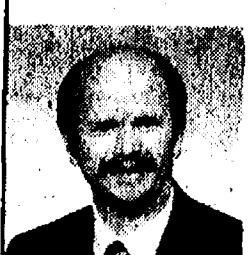

Tom Kern



Don Poppenger,
Sales Mgr.



Doug Patterson



Only minutes away. Located 1/4 mile north
off I-94. Exit 159. Always a great selection.
Warranties included with or available on
most vehicles.

WE VALUE OUR REPUTATION

'84 CAMARO Z-28	\$7,495
'87 TEMPO GL	\$7,995
'87 TEMPO (2)	\$7,995
'86 F-150	\$7,995
'88 ESCORT	\$8,495
'85 CROWN VICTORIA	\$8,995
'86 COUGAR	\$8,995
'87 TAURUS	\$8,995
'86 GRAND AM	\$8,995
'88 TEMPO GL	\$9,900
'86 CAMARO Z-28	\$9,995
'86 COLONY PARK	\$9,995
'88 RANGER 4x4	\$9,995
'87 DODGE RAIDER	\$9,995

OUR "BIG LOT" IS ALWAYS OPEN

Even after normal business hours! No chains, no
fences, no salesmen! Look at your convenience
then come back during business hours to make
your best deal.

'87 TAURUS	\$11,900
'87 C-10 SILVERADO	\$11,900
'87 SABLE GS	\$11,900
'87 LESABRE TYPE	\$11,900
'85 CONTINENTAL	\$11,900
'88 SABLE LS	\$12,900
'88 TAURUS GL (2)	\$12,900
'88 BRONCO II	\$13,900
'89 PROBE GT	\$13,900
'88 SABLE LS	\$14,900
'89 SABLE	\$14,900
'89 TAURUS	\$15,900

USED CAR HOTLINES
PHONE 475-1800 or 475-3650

**OPEN: MON. AND THURS. 'TIL 9:00 P.M.
SATURDAY 'TIL 1:00 P.M.**

In Washtenaw County since April 15th, 1912
CHELSEA 475-1800 or 475-3650

Automotive 1

FRANK GROHS CHEVYLAND-Geo

-IN DEXTER-

2.9% APR
FINANCING IS
BACK!
ASK FOR DETAILS

**\$800 Rebate on
Corsica/Beretta**

**Up to \$750 Rebate
on S-10 PICKUPS**

**Special Prices on
ALL GEOs**

USED VEHICLES

1984 CHEVY 1/2-Ton	\$5,595
Low Miles	
1983 SAAB 900	\$6,495
Turbo, 4-dr.	
1983 CELEBRITY	\$2,695
1986 CELEBRITY	
Europort	\$6,895
1986 FORD F-150	\$8,195
11,000 miles	
1980 COUGAR XR7	\$1,395
Loaded	

Dozens More...
(313) 426-4677
1-800-875-CHEV

Just 3 miles from Ann Arbor.

'85 FORD TEMPO — 4-door, power
steering, power brakes, air
conditioning, 14/100 rod and low
mileage. 475-3687 after 5 p.m. c49-4

'83 GRAND MARQUIS — Full power,
new tires, shocks and battery. Ex-
cellent condition. One owner.
498-3275. c46

GOVERNMENT SEIZED VEHICLES from
\$100. Fords, Mercedes, Corvettes,
Chevys. Surplus Buyers Guide (1)
805-687-6000, Ext. 3-7002. c49-4

BODY SHOP COMPLETE FULL TIME Estimates Available

PALMER FORD

222 S. Main 475-1301
17th

CREDIT PROBLEMS? NO CREDIT?
SLOW CREDIT? DIVORCE? BANK-
RUPT? Let your job be your credit. All
you need is a job and a reasonable
down payment to buy a car. Call
Palmer Motor Sales, 475-1800 or
475-3650. c49H

ALWAYS MORE CASH

For your car or truck
Let us pay CASH
for your car or truck

PALMER FORD/MERCURY

475-1800

"ENGAGED"

For All Your
Wedding Needs
Wedding Stationery
and
Accessories
by Carlson Craft
Stop in Today!
Gift Chelsea Standard

Motorcycles 1a

1982 SILVER WING INTERSTATE
Motorcycle. Excellent condition,
\$1,600. 475-2258. c46

Farm & Garden 2

10 H.P. INTERNATIONAL CUB CADET,
42-inch, plow, cultivator. Rebuilt
engine, new point, \$1,000. Ph.
428-7296, ask for Jan. c46-2

ALFALFA HAY for sale. Call eve-
nings. 475-8446. c47-2

HAY — 2nd cutting, 200 bales. Ph.
475-8503. c46

FORD TRACTOR, 42-inch mower.
Very good condition. \$1,150.
662-5944. c47-2

Recreation Equip. 3

'87 HONDA A.T.V. 250 4-trx.
\$1,600. Ask for Mike, 426-0112,
after 3 p.m. c46

WANTED BY ELDERLY LADY —
12-ft. aluminum boat on good
fishing lake near Chelsea. Ph.
475-3274. c46-2

1987 RENKEN BOWRIDER, inboard/
outboard, 175 Mercruiser, E-Z
loader, trailer, AM-FM, stereo
cassette, depth finder. Low hours,
excellent condition. \$9,500. Ph.
662-6791. c46-2

PADDLEBOAT — Bicycle style,
single seater. Asking \$199. Call
475-2947. c47-2

HYDROPLANE RACE BOAT, 6 ft., one
seater, controls and outboard
available. \$299. Ph. 475-2947. c47-2

For Sale 4

CHORD ORGAN — Moonglow for
sale at \$1,000. Ph. (313) 426-4982.
c47-2

2 MAPLE BEDS, 48" wide with good
springs and mattresses. \$100 each.
Ph. 475-7027. c46

MINI FUR JACKET — Excellent con-
dition, retailed. Ph. 426-4982. c47-2

WHIRLPOOL WASHER, large capacity,
\$100. General Electric stove, \$25.
Ph. 475-9800. c46

PROM DRESS — Gunsey Sax, size 12,
white/pink. Reasonable. 475-1791.
c46-2

FOR SALE — Single pane picture
window, 4 1/2' x 8', triple glazed, in-
sulated. Patio doors, 6-6x8. 2 pair
with frames. 662-5240. c46

USED HOSPITAL BED — Call 475-8115.
c46

FIRST COMMUNION DRESS, size 7,
never worn. \$15. Boys tuxedo,
black, size 6. \$15. 475-1009. c46

FOR SALE — Refrigerator, washer,
electric stove. Ph. 475-5993. c46

DINING TABLE — Light oak, farmica
top, round, 1 extra leaf. Good con-
dition. \$49. Ph. (313) 596-2688 after 5
p.m. c46

WEDDING INVITATIONS — Choose
from hundreds of beautiful selec-
tions priced to fit every budget in the
comfort of your own home. Call for a
no obligation appointment. Seven
day delivery. 475-2258. c46

HUSKY POLE BUILDINGS — Call toll
free, 800-292-0679. 24x40x8. For
garages, shops, storage. \$3,990.00.
100% galvanized screw nails. One
36" entrance and 9x7 steel overhead
door. 12 colors, choice of many op-
tions. Free quotes. Other sizes. Extra
strong for longer life. c24H

PIONEER POLE BUILDING —
30x40x10, 12' slider, 36" entrance
door. 100% galvanized screw nails.
1' boxed eave overhang, 45" 2x6
truss, 1/2" roof insulation, free
fiberglass ridgecap. 12 matching
colors in siding, roofing and trim.
\$5,590.00. Free estimates. Call toll
free, 800-292-0679. c24H

Give a Gift Subscription
To The Chelsea Standard

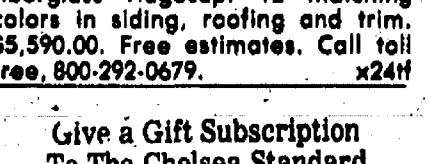

Country Crafts Show
Over 100 Country Craftsmen
Eddie Edgar Sports Arena
Livonia, Michigan
April 21, 22 & 23
Friday, 3 - 9 p.m.
Saturday & Sunday 10 a.m. - 6 p.m.
1-313-291-1934
One reduced entry with ad.

**Frank Grohs
CHEVYLAND Geo**
SALES • LEASING
IN
DEXTER

SERVICE BY APPOINTMENT • ANN ARBOR AREA'S FINEST AUTO DEALER
TOLL FREE **1-800-875-CHEV**

SEE WHY EVERYONE'S DRIVING TO DEXTER!

CONVERTIBLES!! Large Selection!	Fullsize Pickups—Unsurpassed Quality-Free Automatic Trans.
GM Employees Welcome!	Geo-Prizm's 40% over Invoice* If bought out of stock.
This Weeks Special 1989 Caprice Brougham Demo Was \$18,516 Now \$16,699	Geo Spectrum's 26% over Invoice* Corsica & Beretta's from stock only 100% over Invoice!

*Plus tax & license, includes dealer incentives

USED CARS COST LESS IN DEXTER!!!

1984 FORD Van Conversion	\$6,495
1988 CHEVY 1/2-ton 6-cyl.	\$8,995
1986 CHEVY SILVERADO Pickup	\$7,995
1983 CELEBRITY 2-dr., auto, air	\$2,695
1983 FAIRMONT FUTURA, air	\$1,395
1980 MERCURY COUGAR XR7	\$1,395
1983 SAAB TURBO 900 4-dr.	\$6,495

— DOZENS OF USED VEHICLES TO CHOOSE —
Just 3 Miles From Ann Arbor
(313) 426-4677 or 1-800-875-CHEV

Auction 4a

PUBLIC AUCTION

18 Lawn Tractors • 4 Travel Trailers
7 Oliver Tractors • Farm Machinery
Skid Loader • 2 Pickup Trucks • Plows
Hay & Forage Equipment

Saturday, April 15
10:30 a.m.

We will have a public auction at
**820 W. Michigan Ave.,
Saline**

LAWN TRACTORS:

• Wheelhorse 12 HP 48" Mower
• Jacobsen 8 HP 30"
• Wheelhorse 8 HP 36"
• Snapper 8 HP 30"
• Wheelhorse 14 HP 48"
• Wheelhorse 9 HP 36"
• White GT 1622 16 HP 50"
• White LGT 1110 11 HP 40"
snow blower
• White GT 1655 16 HP 50"
• Wards 16 HP 42"
• Sears 16 HP 42"
• Gambles 8 HP 34"
• White 5 HP 26"
• Bolens 1220 42"
• Bolens G-8
• White 1050 10 HP 42"
• White 1110 11 HP 44"
• Cub Cadet
• Bolens 850
• 8 Snow Throwers & Blowers

TRAVEL TRAILERS:

• 1987 22' Shasta, fully-self
contained, sleeps 4, like new
• 1985 Shasta 26' Tandem, fully
self-contained, like new
• 1985 Shasta 28', new, fully
self-contained
• 1982 Layton 22', sleeps 6,
fully self-contained
• 1978 DBC Snowmobile trailer
• Eleven 18" 21" power mowers
• 1969 VW Dune Buggy, 48,433 miles
• Polaroid & Moto Ski Snowmobiles

FARM TRACTORS:

• Oliver 1800 Gas NF
• Oliver 1800 Gas NF
• Oliver 2050 D 4-wheel
• Oliver Drive W/iron blade
• Oliver 70 NF Tip toes, steel
lug wheels, sharp!
• Oliver 60 Row Crop Gas WF
• Oliver 80 Row Crop Gas WF
• Oliver 880 Row Crop Diesel WF

PICKUP TRUCKS:

• 1974 GMC 1/2-ton PU V8, auto
• 1981 Dodge 1/2-ton PU, auto, cover
• 1981 Ford 1/2-ton, 6 cyl, stick
• New Holland 1425 skid loader
Gas, 325 hrs.
• New manure bucket for NH
skid loader
• Two new 3-pt, 5th wheel draw bars
• New NH liquid tail gate & top
beater, fits 513-519-679
• 10' Degelman front blade
• 8' Heavy duty 3-pt. scraper blade
• 6' Arps 3-pt. blade
• 6' Int. Box scraper
• Two new 6' scraper blades, 3-pt.
• New 320 McKee Rear Snowblower,
3-pt.
• New 720 McKee Rear Snowblower,
3-pt.

NEW PLOWS:

• 548 White 6x18" Semi MTD
• 548 White 7x18" Semi MTD
• 508 White 4x18" Semi MTD
• 378 White 3-pt. 4-row Cult.
• 784 White 18' Field Cult.
• 458 White 3-pt. 10-tooth Chisel
Plow
• 435 White 13-tooth pull-type Chisel
Plow
• New 1X-Dunham-Cultipecker
• Oliver 2x18 pull type
• Oliver 548 6x18 Semi, MTD
• Oliver 5440 4-bottom pull
• Int. 5-bottom Semi, MTD
• JD 5-bottom Semi, MTD
• Oliver 4x16, Semi, MTD
• Melroe 5-bottom

CULTIVATORS:

• Massey 4-row, 3-pt.
• 126" JD 3-pt. field cult.
• 12" Int. field cult. w/scratcher
• 12" Oliver field cult. w/scratcher
• #100 Owtanna feed grinder
• 352 NH Grinder
• JD spreader w/tailgate
• 365 NH fan spreader
• Oliver 704-W wide-row Cornhead
• Moline sheller for 74 diver ORM M
• MTD picker
• NI sheller unit for pull-type
2-row picker
• 9" Kool Blower
• 10-6" sec. 9" blower pipe
• 5400 White 6-row air planter
• 3 pt. post hole auger

MOTORCYCLES:

• A-1 77 Honda 750 SS, 7,455 mi.
• 74 Suzuki
• 72 Honda
• 81 Yamaha (wrecked)
• 73 Honda
• 71 Honda junk title
• 80 Yamaha
• 14 HP Log Splitter on trailer
• Inground car hoist 2-post
• Inground truck hoist 2-post
• Used Truck Tires
• Snowmobile Dolly
• Truck Bumpers
• NH 132 bale elevator sec. four
17' base sec. four 8' sections
• NH 880R 1-row head
• NH bale thrower for 253-263 baler
• NH 87 Baler
• JD 15 forage chopper
• NH 880 2-row chopper w/880 R2
head
• NH 818 1-row chopper
• Oliver 60 & 621 for parts
• JD 32 conditioner
• JD #1 conditioner
• Oliver conditioner
• NH 842 2-row chopper head
• NH 821 hay head

DISC:

• 12" John Deere
• 14" Int. Disc
• 13" Int. Disc
• 12" Int. Disc
• 14" Oliver Disc

Owner: Ted's Service

(313) 429-5488
Braun & Helmer Auction Service
Lloyd R. Braun, CAI
Ann Arbor (313) 665-9646
Jerry L. Helmer, CAI
Saline (313) 994-6309 c46

Standard Want Ads

Get Quick Results!

CLASSIFICATIONS

Automotive.....1	Child Care.....10
Motorcycles.....1a	Wanted.....11
Farm & Garden.....2	Wanted to Rent.....11a
Equipment, Livestock, Feed	For Rent.....12
Recreational Equip.....3	Houses, Apartments, Land
Boats, Motors, Snowmobiles,	Misc. Notices.....13
Sports Equipment	Personals.....14
For Sale (General).....4	Entertainment.....15
Auction.....4a	Bus. Services.....16
Garage Sales.....4b	General
Antiques.....4c	Corporation/Construction
Real Estate.....5	Excavating/Landscaping
Land, Homes, Cottages	Maintenance
Mobile Homes.....5a	Repairs
Animals & Pets.....6	Tutoring/Instruction
Lost & Found.....7	Financial.....17
Help Wanted.....8	Bus. Opportunity.....18
Work Wanted.....8a	Thank You.....19
Adult Care.....9	Memoriam.....20
	Legal Notice.....21

CLASSIFIED ADS THANK YOU/MEMORIAM

CASH RATES: 10 figures.....\$1.00 10¢/figure over 10 When paid by noon Saturday	CASH RATES: 50 figures.....\$3.00 10¢ per figure over 50 When paid by noon Saturday.
---	--

CHARGE RATES: 10 figures.....\$3.00 Minimum charge: \$5.00	CHARGE RATES: 50 figures.....\$5.00
---	---

DEADLINES

CLASSIFIED PAGES
Saturday, 12 noon
"CONTINUED" CLASSIFIEDS
Monday, 12 noon

Garage Sales 4b

PORCH & YARD SALE — Friday and
Saturday, April 14-15, 9 a.m. to 5
p.m. 260 Cedar Lake, off Cavanaugh
Lake Rd. Dishes, dolls, vases,
bathub, toilet, sink, watertank, lots
of misc. c46

Estate Sale

Saturday, April 15
9 a.m. to 5 p.m.
440 Highland Rd.
Crooked Lake, Chelsea

1-94 to Kalmbach Rd., turn north, go
to Glazier Rd., follow signs.
Household items, lawn furniture,
garden equipment, guns, and loads
of hardware, electrical supplies. An
electrician's haven. c46

2-FAMILY GARAGE SALE

— Boy's
bike, baseball cards, rocker, many
misc. items. Saturday, April 15, 9
a.m. to 3 p.m. 13271 E. Old US-12,
Chelsea. c46

SPRING SALE

— Our treasures today,
yours tomorrow. Come look and
see at Masonic Temple, 113 W. Mid-
dle St., Chelsea, Friday, April 14, 9
a.m. to 5 p.m. For pick-up call
475-8194 or 475-2705. c46-2

GARAGE SALE

— Large amount of
antique furniture, mostly oak.
Small antique items, paperback
books, more than 100. Small amount
of garage sale items. Thurs., Fri.,
Sat., April 13-14-15, 9 a.m. to 5 p.m.
10071 Portage Lake Rd., Munith. c46

WANTED

— Advertising items,
banks, books, boxes, baskets and
wooden items: decoys, clocks,
linens, glassware, political items,
lamps, watches, marbles, pottery,
quilts, toys, children's items, hooked
rugs, Christmas items, small fur-
niture. Anything old. Jean Lewis,
475-1172. c1-33

MOM & I ANTIQUES

— Buying
antiques and collectibles, anything
thru the '50's. Call Ruth Mayday
475-4614, or Alice Rawson 475-9297.

FRISINGER-PIERSON & ASSOCIATES



BEAUTIFULLY REMODELED HOME IN THE VILLAGE

— Walking
distance to downtown shopping, 2 1/2-car apt. garage. Cement drive.
Deck, 2,100 sq. ft. features: 3 BR's, 1 1/2 baths, formal dining room,
study & large, charming kitchen (a woman's dream kitchen!) & 1st floor
laundry. Make an appt. to see today, \$119,500.

VILLAGE VICTORIAN

— presently used as office & upstairs apt. Could be
converted to 1 family or 2. Lovely wrap-around porch, nicely kept yard,
2-car det. garage. Newly redecorated. 3 BR's, 1 1/2 baths, study, 1st
floor laundry. Call today, \$110,000.

IF LAKE LIVING HAS BEEN A DREAM OF YOURS

— check out this
tastefully remodeled 2-story contemporary w/private access to pretty
Bruin Lake. The entire 2nd floor is master BR. Nice patio area. Beautiful
pine trees. 60 ft. dock & hot tub included. \$72,000.

LIVING QUARTERS FOR BIGGGG FAMILY!

— In the Village on nice
street, 2,036 sq. ft. 2-story sets in nice yards w/many mature trees.
3-car garage, 5 BR's, 2 baths + basement shower. Living
room/fireplace & great family room w/fireplace. 1 block to downtown,
centrally located to all schools. Could also be a 2-family. \$89,900.

FARNSWORTH ROAD

— nice 10 ac. parcel w/405' frontage. Possible
pond site. \$24,000.

CAVANAUGH LAKE RD.

— Pond sites, rolling, beautiful view. Ex-
cellent bldg. sites.

ROE RD.

— 12+ ac. across from state land. Seclusion & privacy.
\$31,900.

PIERCE RD.

— 4 ac.—Beautiful wooded site. Pond site. Many hard-
woods. \$39

LITTLE WANT ADS! BIG PLUSES FOR BIG RESULTS!

Washtenaw County's Busy Marketplace . . .

Quick, Economical Results . . .

Give 'em a try! . . . Ph. 475-1371

Real Estate 5	Real Estate 5	Animals & Pets 6	Help Wanted 8	Help Wanted 8	Bus. Services 16	Help Wanted 8
Real Estate One 995-1616 For more information DAYS or EVENINGS Contact Nelly Cobb, REALTOR 475-7236 LARGE COUNTRY HOME would lend itself to group-home use. 4	Open Sunday, April 16 2 p.m. to 5 p.m. 304 Mechanic Stockbridge 2 Bedroom - A-1 Condition PAUL INMAN REALTY Phone 1-(517) 784-1516 Your hostess, Shirley Fennell 1-(517) 592-8236 c46 Chelsea Schools 2-ac. to 12-ac. building sites. Some rolling & trees with pond sites, plus close to State Land. \$18,000-\$39,000. Call evenings or week-ends, 475-3805. c46-2 SCIO FARMS HOME — 1987 Park-wood trailer. Outside wooded lot, 24 ft. x 44 ft. 2 bedrooms, 2 bathrooms, central air, all appliances. \$40,000. Call (313) 994-3281 after 6 p.m. c46-4 WANTED TO BUY 10 or more acres suitable for building, or small farm, between I-94 and Pleasant Lake Rd. Call 475-3747 after 6 p.m. c46-2 Bridgetown Condominiums 2 BEDROOM RANCH 1 1/2 baths, 1,000 sq. ft. Full basement, garage, patio deck, \$89,900. 2 units left. ALSO 2-bedroom Town House 2 1/2 baths, basement, garage, patio deck, 1,250 sq. ft. \$97,900. Models Open Daily Located on Old US-12, one block west of Main St. c46-2 CAMBRIDGE COURT In Chelsea OPEN HOUSE Sunday, 1 p.m. to 5 p.m. 2 Early American designed homes on one-acre sites. 3 and 4 bedrooms, 2 1/2 ceramic tile baths, jacuzzi, large country kitchen with family room and fireplace, decks, porches, complete landscaping, underground utilities. From \$195,000. Location: North side of Old US-12, just east of Freer Rd. Also shown by appointment. Phone 475-9576. c46-4 GOVERNMENT HOMES — From \$1.00 (U-Repairs) delinquent tax properties and repos. For current lists call 1-800-842-4944, Ext. 4434, also open evenings. c47-2 FOR SALE — 54.3 acres on Sylvan Rd. (west of Chrysler Proving Grounds) (913)-489-2035, or contact Roger S. Guard, RR2, Box 97, Westphalia, KS 66093. c47-2	SWEET, FUN LOVING black lab, 3 years old, needs to be adopted by a special person/people willing to love and care for her. Call at work, 475-1353, home, 475-1192. c46 RABBITS — Mini-lop, \$10. Ph. 475-5993. c46 BLACK LAB PUPS — 8 weeks old, 4 males. Excellent hunting-retriever lines. \$300. 475-2195. c47-2 SPAY/NEUTER CLINIC of the Huron Valley Humane Society, Ph. (313) 662-4365, 10 a.m. to 4 p.m. x11H Lost & Found FOUND — Male puppy, black and white, found on Park St., April 9. Ph. 475-7509. 46 REWARD SHELTIE ROSE — Male, 7 years old. Looks like small collie. No collar, no tags. Lost in Huron River Dr./North Territorial area, March 15. 475-8665 after 5:30, or 475-8208 days. c46-2 FOR LOST OR FOUND PETS — Phone The Humane Society of Huron Valley at 662-5585 between 11 a.m. and 5 p.m. Sunday through Saturday; closed holidays. 3100 Cherry Hill Rd., Ann Arbor. x38H	Secretary/Bookkeeper Reliable, independently motivated one person office position. General secretarial, bookkeeping, word processing and computer experience essential. Call Mr. Miller, 426-2770 Evenings, 426-3803 c47-2 PART-TIME Shipping/Receiving CLERK Small company north of Chelsea. Hours flexible. High schoolers OK. Call, ask for Kathy, 475-3720. c47-2 FIRE FIGHTERS THE CHELSEA FIRE DEPT. IS RECRUITING MEMBERS for its Fire Fighter Reserve Program. Members will be trained to assist in fire suppression and E.M.S. services provided to the Chelsea area. Apply in person, 200 W. Middle, Chelsea. No phone applications. Equal Opportunity Employer. 47-2 Part-Time Teller Dexter Office Monday Hours: 8:30 a.m.-4:30 p.m. Friday Hours: 8:30 a.m.-6:30 p.m. Saturday Hours: 8:30 a.m.-12:30 p.m. Willing to train, if have previous cashier experience. Must present a professional appearance, have excellent verbal communication skills and enjoy customer contact. We offer a competitive salary, professional work place and benefits. Please apply in person at: PERSONNEL OFFICE 1ST OF AMERICA BANK ANN ARBOR 101 S. Main St., Ann Arbor Equal Opportunity Employment. M/F/H c46-2 RESTAURANT MANAGEMENT ARBY'S ROAST BEEF SYBRA, INC. One of the nation's largest Arby's Roast Beef Restaurants with over 120 units has immediate openings in its management training program in the Ann Arbor area. WE OFFER: • Competitive starting salary • Incentive bonuses • A comprehensive insurance package • Retirement program • Stock program • Paid vacation after 6 months • 5-day/45-hour work week • Frequent salary review Qualified applicants will possess previous restaurant experience, college level education and good communication skills. Please Contact DAVE FITNICH 1 (313) 744-2729 or send resume to: SYBRA, INC. 3549 S. Dear Hwy. Flint, MI 48507 c46-2 TAKING APPLICATIONS for part-time counter help—also weekend counter help. Apply at The Doughnut Shoppe, 901 S. Main St., Chelsea. Ph. 475-3404. Apply between the hours of 7 a.m. to 1 p.m. 46-2 IMMEDIATE OPENING Experienced MIG WELDER Days - Dexter Area For Interview: Call (313) 426-3093 between 4 p.m. and 5 p.m. c46 CLERK TYPIST RECEPTIONIST Full-time position available immediately. Prefer 2-3 years of general office experience. Duties include answering phones, receiving, visitors, opening mail and filing. Requires good typing (45 wpm, min.), spelling, and grammatical skills. Experience on personal computer a plus. Salary commensurate with qualifications. Interview by appointment only after review of resume. Send resume to: Daedalus, Etrp., Inc. P.O. Box 1869 Ann Arbor, MI 48106 Equal Opportunity Employer. c47-2 Now Hiring Briarwood Ponderosa Employee Applications are now being accepted at Briarwood Ponderosa 3125 Boardwalk & Eisenhower Blvd. Ann Arbor, MI 48105 (313) 930-0600 Briarwood Ponderosa is owned and operated by Cornett & Taylor Ltd., a franchise of the Ponderosa Corp. We offer ten reasons to join our team: • Competitive wages starting up to \$6 per hour • Group Hospitalization Plan • Flexible Schedule • Salary Review • College Tuition Reimbursement Program • Free Uniforms • Free Meals • Contemporary Music • Tips Program Employees are employed by Cornett & Taylor, Ltd. a Michigan Corporation. Cornett & Taylor, Ltd. is an equal opportunity employer.	Outside Sales Persons No travel experience necessary! UNIGLOBE Chelsea Travel Agency requires an aggressive sales-minded individual to market our unique travel services. Professional training provided. Reply to: Uniglobe Chelsea Travel, 1070 S. Main St., Chelsea, phone 475-8212 or 475-3110. c46H GOVERNMENT JOBS \$16,040 - \$59,530/yr. Now Hiring. Call (1) 805-687-6000 Ext. R-7002 for current federal list. c48-4 TAKING APPLICATIONS for part-time counter help—also weekend counter help. Apply at The Doughnut Shoppe, 901 S. Main St., Chelsea. Ph. 475-3404. Apply between the hours of 7 a.m. to 1 p.m. 46-2 IMMEDIATE OPENING Experienced MIG WELDER Days - Dexter Area For Interview: Call (313) 426-3093 between 4 p.m. and 5 p.m. c46 CLERK TYPIST RECEPTIONIST Full-time position available immediately. Prefer 2-3 years of general office experience. Duties include answering phones, receiving, visitors, opening mail and filing. Requires good typing (45 wpm, min.), spelling, and grammatical skills. Experience on personal computer a plus. Salary commensurate with qualifications. Interview by appointment only after review of resume. Send resume to: Daedalus, Etrp., Inc. P.O. Box 1869 Ann Arbor, MI 48106 Equal Opportunity Employer. c47-2 Now Hiring Briarwood Ponderosa Employee Applications are now being accepted at Briarwood Ponderosa 3125 Boardwalk & Eisenhower Blvd. Ann Arbor, MI 48105 (313) 930-0600 Briarwood Ponderosa is owned and operated by Cornett & Taylor Ltd., a franchise of the Ponderosa Corp. We offer ten reasons to join our team: • Competitive wages starting up to \$6 per hour • Group Hospitalization Plan • Flexible Schedule • Salary Review • College Tuition Reimbursement Program • Free Uniforms • Free Meals • Contemporary Music • Tips Program Employees are employed by Cornett & Taylor, Ltd. a Michigan Corporation. Cornett & Taylor, Ltd. is an equal opportunity employer.	MECHANICAL CONTRACTING FIRM Seeks person for accounting dept. Knowledge of construction accounting helpful. Should be knowledgeable in accounts receivable and accounts payable. Experience in computer data entry would also be helpful. Salary commensurate with ability. Send resume to Milan Plumbing & Heating, Inc., 909 Dexter, Milan MI 48160. Attn: Dan Ramp. c47-2 Mechanic/Yard Person Landscape/construction company seeks person to assist with inventory and upkeep of materials and equipment. Some equipment experience (fork lift, loader, etc.) necessary. Hours, 1 to 9 p.m. Apply: Terrafirma, 3780 E. Morgan Rd., Ypsilanti, Mich. 48197. Ph. 434-3811. c46 EQUIPMENT OPERATORS Large landscape firm seeks full-time, motivated individuals to operate a variety of large equipment and trucks. Good driving record, chauffeur's license and 2 years experience preferred. Apply: Terrafirma, 3780 E. Morgan Rd., Ypsilanti, Mich. 48197. Ph. 434-3811. c46 EDUCATIONAL SALES No. 1 company in its field has full- and part-time positions open. Benefits, flexible hours. Management training. Teaching background helpful. Call 662-3126. c48-3 SHIPPING/RECEIVING and general maintenance and office responsibilities. To start part-time immediately at \$4.50 an hour, developing into full-time up to \$7 an hour depending on initiative. Must be self-motivated, dependable, prompt, cheerful and ambitious. Minimum 12th grade literacy level. Please phone Judy at Seve, 475-1351. c46 IN YOUR HOME TOWN NOW HIRING Briarwood Ponderosa Employee Applications are now being accepted at Briarwood Ponderosa 3125 Boardwalk & Eisenhower Blvd. Ann Arbor, MI 48105 (313) 930-0600 Briarwood Ponderosa is owned and operated by Cornett & Taylor Ltd., a franchise of the Ponderosa Corp. We offer ten reasons to join our team: • Competitive wages starting up to \$6 per hour • Group Hospitalization Plan • Flexible Schedule • Salary Review • College Tuition Reimbursement Program • Free Uniforms • Free Meals • Contemporary Music • Tips Program Employees are employed by Cornett & Taylor, Ltd. a Michigan Corporation. Cornett & Taylor, Ltd. is an equal opportunity employer.	READ BOOKS FOR PAY! \$100 a title. Write: PASE-M2082, 161 S. Lincolnway, N. Aurora, IL 60542. 46-4 Work Wanted 8a A-NUMBER 1 LAWN SERVICE — Mowing large or small lawns; trimming and raking also available. Reasonable rates. 475-7216. 47-3 Child Care 10 PART-TIME NANNY POSITION Nanny needed to care for our 6-month old son two-three afternoons per week in our Chelsea-area home. Steady work. Good pay. Good references required. Must be a non-smoker. Call 475-2241. c46-2 DEPENDABLE, experienced, full-time care-giver needed for our well-behaved 2 1/2-year-old and infant daughters. Looking for reliable long-term assignment in Chelsea area. Good pay and possible extras. Please call 475-3442. 47-2 BABYSITTER/MOTHERS HELPER to care for our good-natured 3-yr.-old son in our country home M-W-F 8:30 a.m.-3 p.m. Must be cheerful and sincerely interested in child development while willing to assist in light house chores. Pleasant working environment. Pays \$3.50-\$4 an hour cash. Ph. Judy at 475-2382. 46 EXPERIENCED DAYCARE — In my home. 2 years old on up, only. 426-5125. c47-2 A CHILD CARE OPPORTUNITY — We require a mature, dedicated non-smoker to care for our 20-month-old son and two-month-old daughter. Located in the Delhi Park area. Full-time, Monday-Friday. References required. Call 665-3084. c46 More Classifieds on Page 18 Standard Classified Ads get quick results!

<p>bedrooms, 3 baths, on secluded 10 acre hilltop site. 4-car garage, in-ground pool, Florida room. \$199,500.</p> <p>NEW CONTEMPORARY — On beautifully wooded 10 acres. 3 bedrooms, 1½ baths, full basement, 2-car garage. \$155,900.</p> <p>RESTORED 3- or 4-bedroom American farm house. All new mechanics. 9+ acres, with waterfront on Lehman Lake. \$139,900.</p>	<p>1-(517) 592-8236 c46</p> <p>Chelsea Schools</p> <p>2-ac. to 12-ac. building sites. Some rolling & trees with pond sites, plus close to State Land. \$18,000-\$39,000. Call evenings or week-ends, 475-3805. c46-2</p> <p>SCIO FARMS HOME — 1987 Park-wood trailer. Outside wooded lot, 24 ft. x 44 ft. 2 bedrooms, 2 bathrooms, central air, all appliances. \$40,000. Call (313) 994-3281 after 6 p.m. c46-4</p> <p>WANTED TO BUY — 10 or more acres suitable for building, or small farm, between I-94 and Pleasant Lake Rd. Call 475-3747 after 6 p.m. c46-2</p>	<p>Lost & Found</p> <p>FOUND — Male puppy, black and white, found on Park St., April 9. Ph. 475-7509. 46</p> <p>REWARD</p> <p>SHELTIE LOST — Male, 7 years old. Looks like small collie. No collar, no tags. Lost in Huron River Dr./North Territorial area, March 15. 475-8665 after 5:30, or 475-8208 days. c46-2</p>	<p>Shipping/Receiving CLERK</p> <p>Small company north of Chelsea. Hours flexible. High schoolers OK. Call, ask for Kathy, 475-3720. c47-2</p> <p>FIRE FIGHTERS</p> <p>THE CHELSEA FIRE DEPT. IS RECRUITING MEMBERS for its Fire Fighter Reserve Program. Members will be trained to assist in fire suppression and E.M.S. services provided to the Chelsea area. Apply in person, 200 W. Middle, Chelsea. No phone applications. Equal Opportunity Employer. 47-2</p>	<p>FULL TIME TELLERS</p> <p>Dexter Office</p> <p>Monday Hours: 8:30 a.m.-4:30 p.m. Friday Hours: 8:30 a.m.-6:30 p.m. Saturday Hours: 8:30 a.m.-12:30 p.m.</p> <p>Willing to train, if have previous cashier experience. Must present a professional appearance, have excellent verbal communication skills and enjoy customer contact. We offer a competitive salary, professional work place and benefits. Please apply in person at: PERSONNEL OFFICE 1ST OF AMERICA BANK ANN ARBOR 101 S. Main St., Ann Arbor Equal Opportunity Employment. M/F/H c46-2</p>	<p>PART-TIME NANNY POSITION</p> <p>Nanny needed to care for our 6-month old son two-three afternoons per week in our Chelsea-area home. Steady work. Good pay. Good references required. Must be a non-smoker. Call 475-2241. c47-2</p> <p>Mechanic/Yard Person</p> <p>Landscape/construction company seeks person to assist with inventory and upkeep of materials and equipment. Some equipment experience (fork lift, loader, etc.) necessary. Hours, 1 to 9 p.m. Apply: Terrafirma, 3780 E. Morgan Rd., Ypsilanti, Mich. 48197. Ph. 434-3811. c46</p>
---	---	---	--	--	---

<p>Real Estate 5</p> <p>995-1616 For more information DAYS or EVENINGS Contact Nelly Cobb, REALTOR 475-7236</p> <p>LARGE COUNTRY HOME would lend itself to group-home use. 4 bedrooms, 3 baths, on secluded 10 acre hilltop site. 4-car garage, in-ground pool, Florida room. \$199,500.</p> <p>NEW CONTEMPORARY — On beautiful wooded 10 acres. 3 bedrooms, 1 1/2 baths, full basement, 2-car garage. \$155,900.</p> <p>RESTORED 3- or 4-bedroom American farm house. All new mechanics. 9+ acres, with waterfront on Lehman Lake. \$139,900.</p> <p>HISTORIC brick Dutch Colonial on 17 acres in Scio township. 3 bedrooms, 2 baths, attic-expansion space. Must be seen to be appreciated. No showings until April 15. \$310,000.</p> <p>NEW CONSTRUCTION — Add your own personal touches to this 3-bedroom, 2-bath, raised ranch with walk-out to be built in desirable area just southwest of village. \$108,000 plus or minus.</p> <p>SPACIOUS NEW HOME under construction. Approx. 3,400 sq. ft., 3 bedrooms, 2 1/2 baths, formal dining, den or office, 2 fireplaces. Full walk-out lower level. Double deck and 2-car garage. \$190,000, flexible. Call for details.</p> <p>149-ACRE FARM with 90-95 acres of woods, many hardwoods, large old 3-bedroom farm home. Hip-roof barn with 1-bedroom apartment. New 3-car garage. Value here is in the land located in the Waterloo Recreation Area. \$249,500. 19H</p> <p>MUNITH — Spacious country ranch features 3 bedrooms, formal dining, full basement, 2-car garage with 34'x40' pole barn and swimming pool. \$84,500. 44H</p> <p>3-BEDROOM RANCH, 2 baths, full basement and finished family room; has 2 1/2-car garage plus 32'x32' heated pole barn and electricity and water for your at-home business on 1.75 acres. \$82,500. 46H</p> <p>ACREAGE FOR SALE by builder — Will build to suit on 3-plus acre wooded site 2 miles from elementary school at Village of Chelsea. 475-1740. c46</p> <p>HOUSE FOR SALE Large colonial in prestigious neighborhood. 3-bedroom home. 354 Washington St. By owner. 475-1618 38H</p>	<p>Open Sunday, April 16 2 p.m. to 5 p.m. 304 Mechanic Stockbridge 2 Bedroom - A-1 Condition PAUL INMAN REALTY Phone 1-(517) 784-1516 Your hostess, Shirley Fennell 1-(517) 592-8236 c46</p> <p>Chelsea Schools 2-ac. to 12-ac. building sites. Some rolling & trees with pond sites, plus close to State Land. \$18,000-\$39,000. Call evenings or week-ends, 475-3805. c46-2</p> <p>SCIO FARMS HOME — 1987 Park-wood trailer. Outside wooded lot, 24 ft. x 44 ft. 2 bedrooms, 2 bathrooms, central air, all appliances. \$40,000. Call (313) 994-3281 after 6 p.m. c46-4</p> <p>WANTED TO BUY — 10 or more acres suitable for building, or small farm, between I-94 and Pleasant Lake Rd. Call 475-3747 after 6 p.m. c46-2</p> <p>Bridgetown Condominiums 2 BEDROOM RANCH 1 1/2 baths, 1,000 sq. ft. Full basement, garage, patio deck, \$89,900. 2 units left.</p> <p>ALSO 2-bedroom Town House 2 1/2 baths, basement, garage, patio deck, 1,250 sq. ft. \$97,900. Models Open Daily Located on Old US-12, one block west of Main St. c46-2</p> <p>CAMBRIDGE COURT In Chelsea OPEN HOUSE Sunday, 1 p.m. to 5 p.m.</p> <p>2 Early American designed homes on one-acre sites. 3 and 4 bedrooms, 2 1/2 ceramic tile baths, jacuzzi, large country kitchen with family room and fireplace, decks, porches, complete landscaping, underground utilities. From \$195,000. Location: North side of Old US-12, just east of Freer Rd. Also shown by appointment. Phone 475-9576. c46-4</p> <p>GOVERNMENT HOMES — From \$1.00 (U-Repairs) delinquent tax properties and repos. For current lists call 1-800-842-4944, Ext. 4434, also open evenings. c47-2</p> <p>FOR LOST OR FOUND PETS — Phone The Humane Society of Huron Valley at 662-5585 between 11 a.m. and 5 p.m. Sunday through Saturday; closed holidays. 3100 Cherry Hill Rd., Ann Arbor. x38H</p> <p>Help Wanted 8</p>	<p>Secretary/Bookkeeper Reliable, independently motivated one person office position. General secretarial, bookkeeping, word processing and computer experience essential. Call Mr. Miller, 426-2770 Evenings, 426-3803 c47-2</p> <p>PART-TIME Shipping/Receiving CLERK Small company north of Chelsea. Hours flexible. High schoolers OK. Call, ask for Kathy, 475-3720. c47-2</p> <p>FIRE FIGHTERS THE CHELSEA FIRE DEPT. IS RECRUITING MEMBERS for its Fire Fighter Reserve Program. Members will be trained to assist in fire suppression and E.M.S. services provided to the Chelsea area. Apply in person, 200 W. Middle, Chelsea. No phone applications. Equal Opportunity Employer. 47-2</p> <p>Part-Time Teller Dexter Office Monday Hours: 8:30 a.m.-4:30 p.m. Friday Hours: 8:30 a.m.-6:30 p.m. Saturday Hours: 8:30 a.m.-12:30 p.m. Willing to train, if have previous cashier experience. Must present a professional appearance, have excellent verbal communication skills and enjoy customer contact. We offer a competitive salary, professional work place and benefits. Please apply in person at: PERSONNEL OFFICE 1ST OF AMERICA BANK ANN ARBOR 101 S. Main St., Ann Arbor Equal Opportunity Employment. M/F/H c46-2</p> <p>RESTAURANT MANAGEMENT ARBY'S ROAST BEEF SYBRA, INC. One of the nation's largest Arby's Roast Beef Restaurants with over 120 units has immediate openings in its management training program in the Ann Arbor area. WE OFFER: • Competitive starting salary • Incentive bonuses • A comprehensive insurance package • Retirement program • Stock program • Paid vacation after 6 months • 5-day/45-hour work week • Frequent salary review • Advancement opportunities Qualified applicants will possess previous restaurant experience, college level education and good communication skills. Please Contact DAVE FITNICH 1 (313) 744-2729 or send resume to: SYBRA, INC. 3549 S. Dear Hwy. Flint, MI 48507 c46-2</p> <p>TRAIL CREEK LANDSCAPING and Lawn Care needs laborers. Immediate openings to qualified persons. Call 1-(313) 498-3352, ask for Don. c48-4</p> <p>IN YOUR HOME TOWN NOW HIRING for • LIGHT INDUSTRIAL • CLERICAL POSITIONS CALL 475-8797 VICTOR Temporary Services 310 N. Main St. Suite 220, Clock Tower Chelsea, Michigan 48118 48-4</p>	<p>Outside Sales Persons No travel experience necessary! UNIGLOBE Chelsea Travel Agency requires an aggressive sales-minded individual to market our unique travel services. Professional training provided. Reply to: Uniglobe Chelsea Travel, 1070 S. Main St., Chelsea, phone 475-8212 or 475-3110. c46H</p>
<p>Dependable experienced, full-time care-giver needed for our well-behaved 3 1/2-year-old and infant daughters. Looking for reliable long-term assignment in Chelsea area. Good pay and possible overtime. Please call 475-3442. 47-2</p> <p>BABYSITTER/MOTHERS HELPER needed for our good-natured 3-yr.-old son in our country home M-W-F 8:30 a.m.-3 p.m. Must be cheerful and sincerely interested in child development. Call 475-3442. 47-2</p>		<p>Dependable experienced, full-time care-giver needed for our well-behaved 3 1/2-year-old and infant daughters. Looking for reliable long-term assignment in Chelsea area. Good pay and possible overtime. Please call 475-3442. 47-2</p>	

Wanted 11

WANT TO BUY OR RENT a nice house, in or around Chelsea, from owner. Ph. 475-8401. -46-2

OLD ORIENTAL RUGS
Wanted any size or condition
Call 1-800-443-7740 -46-3

CLEAN FILL DIRT WANTED at 1140 N. Freer Rd. Call 475-2709 after 5 p.m. -46-4

Wanted to Rent 11a

HOUSE NEEDED — Family of 4 needs 3-bedroom in Chelsea School District. Have references. Employed by Mich. Bell for 24 years. Needed by June 1. Call or write Fred Lindsay, 8038 Carpenter Rd., Ypsilanti 48197. Ph. 1-572-1086. -49-4

WANTED TO RENT — 2 or 3-bedroom home in Chelsea/Dexter area, with garage or basement. Please call Bill, 761-2244 days, 426-5091 evenings. -49-4

BUSINESS MAN, new to area, seeks small apt. or house to rent. Ph. 665-6205, leave message please. -46

For Rent 12

PRIVATE ROOM in country setting, utilities included, kitchen privileges. Ph. 498-3214. -47-2

COMMERCIAL BUILDING, for rent, 2,800 sq. ft. in Chelsea Village, Ph. 426-8507. -48-3

LAKEFRONT COTTAGE, North Lake, available for months of June and August. 475-2258. -46

COMMERCIAL SPACE

West Jackson Rd., 1,244 sq. ft. ground floor. Adaptable for most any use.

For appointment to see call

662-3922 -47-2

OFFICE SPACE

625 sq. ft. Will finish to suit your requirements in 90 days.

For appointment to see

Call 662-3922 -47-2

CREATIVE WORK SPACE

Newly-decorated single office, 144 sq. ft., fully furnished, \$175/mo. includes utilities.

For appointment to see call

662-3922 -47-2

1-BEDROOM HOUSE

for single professional, Lake access. \$425 month. 475-1174. -46-2

COMMERCIAL RENTAL SPACE

— 540 sq. ft., fronts on West Middle St., ground level. Formerly Norma's Beauty Shop/Action III Hair Care. Call 475-2086 after 2:30 p.m. -48-4

2-BEDROOM APT.

at expressway, \$495 includes heat. 475-9840. -46

Commercial Building For Rent

1,800 sq. ft. on Main St. in downtown Chelsea. Excellent for office or retail. Plenty of parking. For more information call 995-2616, ask for Bob. Principals only, please. -c39H

FOR RENT

— Fair Service Center for meetings, parties, wedding receptions, etc. Weekdays or weekends. Contact Cheryl Haab, 475-2548 after 6 p.m. -47-2

FOR LEASE

— 30 acres of farmland, currently under tillage. 6 miles south of Chelsea. Ph. 475-2492. -46-2

Misc. Notices 13**Prayer To St. Jude**

St. Jude may the Sacred Heart of Jesus be adored, glorified, loved and preserved throughout the world now and forever. Sacred Heart of Jesus pray for us. St. Jude worker of miracles pray for us. St. Jude helper of the hopeless pray for us. Amen. Say the prayer nine times a day. By the eighth day your prayer will be answered. It has never been known to fail. Publication must be promised. Bless you and thank you St. Jude. M.D. -48-4

Personal 14

ATTENTION female Bon Jovi fans! I bought 2 tickets for the Bon Jovi concert at Joe Lewis Arena on May 28, so I'm looking for an attractive, good-looking girl who's at least 17 years old, has a positive self esteem, and is fun to be with to join me. All I want is yourself so don't give me any money. If interested, call 475-8431 between 3 p.m. and 12 a.m., Wednesday through Friday, ask for Leif (Leif) VanderWall. If I'm not here leave your name and number, and when to call you back. -46

Bus. Services 16**General****HAULING & MOVING**

Tree and Brush Removal
Lawn Mowing

Call Mak - 475-2947 -47-2

WANTED TO RENT

The U. S. Department of Agriculture Agricultural Stabilization and Conservation Services Washtenaw/ Wayne County office in Ann Arbor is seeking a new office location within the boundaries of I-94 on the north, U. S. 23 on the east, Brown Rd. on the South, Parker Rd. on the west.

This agriculture service center requires 4,675 sq. ft. of net useable, high-quality office space on the first floor.

Anyone interested should call Susan Reid at 662-3900 for a copy of the solicitation.

Bus. Services 16**ROTOTILLING LAWN SERVICE**

JAMIE'S LAWN SERVICE
475-3309 -1-8

PAINTING Matt's Enterprises

Matt Steinhauer
EXTERIOR/INTERIOR PAINTING
Ph. 475-9189 -47-2

For fast TV, Antenna and VCR Service

Call

Don's TV

113 8th St., Ann Arbor

663-5064 -45H

Preston's Lawn Service

Mowing - Edging - Trimming
Yard Clean-up
Free Estimate

Phone 475-8519 -48-7

ROYALTY LIMOUSINE

"You don't have to pay royal prices... to ride royally!"

• Weddings • Proms
• Concert Packages • Airport Transportation
• Bar Hop Special • 24 hour service

Call 475-4343 -48-4

Post Buildings, Inc.

24'x24'x8'

1 foot eaves 1-9x7; overhead door, 1 service door, all colored steel, \$2,800 completely erected, other sizes available.

1-(517) 676-5803 -43H

PAINTING

— Time available now. Reasonable. References. 475-1886. -46-3

TED'S WINDOW CLEANING

— Free estimates. Ph. 665-6453. -c50-5

GENERAL HOME REPAIRS

— Painting, electrical, also lamp repair, plumbing, carpentry, home-appliance repair, dishwashers, stoves and garbage disposals. For a free estimate call 475-5898. -48-8

Screens and Storms Repaired

Thermopanes Replaced

Chelsea Glass

140 W. Middle
Ph. 475-8667 -8H

PIANO TUNING and repair.

Qualified technician. Call Ron Harris, 475-7134. -x22H

Jack's Tree Removal

• Fast, courteous service
• 50' boom

Ph. 475-1026 after 6 p.m. -x36-4H

We Offer**Sales & Service**

RCA - ZENITH - Philco - Quasar - Sony B & W and Color TVs

NuTone - Channelmaster - Wingard - Cobra CB Radios

Master Antenna Specialists

Antenna Rotor Insurance Job

Commercial, Residential

Paging-Intercom-Systems

NuTone Parts and Service Center

Hoover Vacuum Dealers and Service Specialists

Keys by Curtis

We service other leading brands

Senior Citizens 10% Discount.

LOY'S TV CENTER

512 N. Maple Rd., Ann Arbor 769-0198

Master Charge, Visa Welcome -37H

Bus. Services 16**Carpentry/Construction****B & B REMODELING Residential Builders**

• NEW HOMES
• ADDITIONS • ROOFING
• SIDING • DECKS • DOORS
• DORMERS • WINDOWS
• GARAGES • POLE BARNES

FREE ESTIMATES - LOW RATES
Lic. No. 076-245 INSURED

Bruce—(313) 475-9370

Bob—(517) 596-2503 -5-12

Peter M. Young

CUSTOM BUILDER

• New Homes
• Remodeling
• Additions
• Siding
• Roofing
• Contractor's Home Inspection

Ph. 475-7866 -48-3

LICENSED INSURED

LUICK CONSTRUCTION

• NEW HOMES
• CUSTOM WOOD DECKS
• REMODELING
• POLE BUILDINGS • HORSE BARNES

Licensed & Insured • Free Estimates

DUANE D. LUICK

BUILDER

475-3590 -48-4

DECKS, DOCKS, PORCHES — All phases of carpentry. Call for a free estimate. 1(313) 498-3330. -46-3

RON MONTANGE CONSTRUCTION

• FULL CARPENTRY SERVICES interior & exterior
• ROOFING & SIDING
• EXCAVATING • CONCRETE

QUALITY WORKMANSHIP
FREE ESTIMATES LICENSED

475-1080 -39H

R. L. BAUER Builders

LICENSED and INSURED
Custom Building

Houses • Garages • Pole Barns
Roofing • Siding • Concrete Work

FREE ESTIMATES

Call 475-1218 -7H

ROOFING, SIDING, remodeling.

Kitchens. Licensed. Jim Hughes. 475-2079 or 475-2582. -x22-45

Excavating/Landscaping

CUSTOM HYDROSEEDING — Finish Grading, Lawn Rototilling, Steve Eldred, Ph. 475-3263. -x22-45

LITTLE JACK EXCAVATING

Licensed & Insured. Basements, Driveways, Digging, Bulldozing, Trenching, Black Dirt Sand, Gravel, Paul Wackenhut. (313) 420-8025. 23H

SAND GRAVEL

KLINK EXCAVATING

Bulldozer — Backhoe
Road Work — Basements
Trucking — Crane Work
Top Soil — Demolition
Drainfield — Septic Tank
Trenching, 5' up

Industrial, Residential, Commercial
CALL 475-7631 -13H

Maintenance**PRO-BRO MAINTENANCE & CLEANING**

• Window Washing
• Carpet Cleaning • Floor Waxing
• Commercial • Offices
• Other Janitorial/Cleaning Services

FREE ESTIMATES - INSURED - BONDED

ED BRO. 475-6911 -47-3

BULL DOG CLEANING

New Management, Mike Roskowski

COMMERCIAL-RESIDENTIAL-INDUSTRIAL

CARPETS - TILE - WOOD FLOORS

JANITORIAL, WINDOWS, OFFICES

REFERENCES AVAILABLE

Phone 475-8005 -47-5

Repairs**Window Screens Repaired**

Reasonable rates

Chelsea Hardware

110 S. Main Ph. 475-1121 30H

STEEL**NEW & USED STEEL AT BARGAIN PRICES**

• STRUCTURALS • PLATE
• RE-ROD
• PIPE • SQUARE TUBING

QUANTITY DISCOUNTS

Jackson Fibers Co.

(517) 784-9191

1417 So. Elm St.

1 block north of High St.

Jackson, Michigan

Bus. Services 16**FOSTER'S SMALL ENGINE REPAIR**

B&S, Tech., Kohler, parts stocked.

Repair all makes lawnmowers, chain saws, rototillers, snow throwers. Blades sharpened. Reasonable rates. Ph. 475-2623. -22H

COMPLETE SMALL ENGINE SERVICE
Lawn mowers, tillers, garden tractors, chain saws, string trimmers and snow throwers. Saw chains & mower blades sharpened. Registered B & S, Tecumseh & Kohler Dealer. Village Lawn & Garden Center. 475-3313. -3H

Financial 17**YOU CAN BUY A CAR**

Your job is your credit

All you need is a job and a reasonable down payment to buy a car. 20 auto loans in your area. Call Tom or Danny for speedy approval. 475-3650 or 475-1800. -x20H

Bus. Opportunity 18

OWN YOUR OWN apparel or shoe store. Choose from: Jean/sports-wear, ladies, men's, children's/maternity, large sizes, petite, dancewear/aerobic, bridal, lingerie or accessories store. Add color analysis. Brand names: Liz Claiborne, Healthtex, Chaus, Lee, St. Michele, Forenza, Bugle Boy, Levi, Camp Beverly Hills, Organically Grown, Lucia, over 2,000 others. Or \$13.99 one price designer, multi-tier pricing discount or family shoe store. Retail prices unbelievable for top quality shoes normally priced from \$19 to \$60. Over 250 brands, 2,600 styles. \$18,900 to \$29,900; inventory, training, fixtures, airfare, grand opening, etc. Can open 15 days. Mr. Morphis (404) 859-0229. -46

Card of Thanks 19**CARD OF THANKS**

I would like to thank the people and businesses who sponsored me for the MS Readathon. With your help I was able to raise over \$800 for Multiple Sclerosis.

Jesse Roberts
Third grade, North School.

Memoriam 20**In Loving Memory of SCOTT CORDELL**

The few months you've been gone have been very trying times. I wait for you to walk through the door, but it never happens. For a time I was filled with guilt, anger and bitterness. But now I've come to realize you're better off in God's hands. You no longer have to endure the pain of people's cruel words or the broken promises of this world. Though I will always miss your smile and your caring ways, I wouldn't wish you back to endure the pain you so hated. The door to heaven is open for all of us, too, and when our time comes we'll join you there. You really aren't gone, you just had a new beginning and so did those left without you. Love always,

A Friend.

Legal Notice 21**MORTGAGE SALE**

Default having been made in terms and conditions of a certain mortgage made by ANTHONY W. TUCKER and ROSE M. TUCKER, husband and wife, to GREAT LAKES FEDERAL SAVINGS AND LOAN ASSOCIATION, now known as Great Lakes Bancorp, a Federal Savings Bank, organized under the Home Owners' Loan Act of 1933, of the United States of America, as amended, Mortgage, dated the 20th day of April, 1979, and recorded in the office of the Register of Deeds for the County of Washtenaw, and State of Michigan, on the 28th day of April, 1979, in Liber 1703 of Washtenaw County Records, at Page 783, on which mortgage there is claimed to be due, at the date of this notice, for principal and interest, the sum of Twenty Five Thousand Six Hundred Sixty and 80/100 (\$25,660.80), Plus an Escrow Deficit of Three Hundred Eleven and 66/100 (\$311.66) Dollars.

And no suit or proceedings at law or in equity having been instituted to recover the debt secured by said mortgage, or any part thereof;

Now, therefore, by virtue of the power of sale contained in said mortgage and pursuant to the statute of the State of Michigan in such case made and provided, notice is hereby given that on the 11th day of May, 1989 at ten (10:00) o'clock in the forenoon, Local Time, said mortgage will be foreclosed by a sale at public auction, to the highest bidder, at the Huron Street entrance to the Washtenaw County Courthouse, in the City of Ann Arbor, Washtenaw County, Michigan (that being the building where the Circuit Court for the County of Washtenaw is held), of the premises described in said mortgage, or so much thereof as may be necessary to pay the amount due, as aforesaid, on said mortgage, with the interest thereon at Eleven and 000/1000 (11.000%) per cent per annum and all legal costs, charges and expenses, including the attorney fees allowed by law, and also any sum or sums which may be paid by the undersigned, necessary to protect its interest in the premises. Said premises are situated in the Township of Ypsilanti, County of Washtenaw, State of Michigan and described as:

Situated in the Township of Ypsilanti: Lot 236, Nancy Park Subdivision No. 8, as recorded in Liber 12 of Plats, Pages 25 and 26, Washtenaw County Records.

Subject to easements and restrictions of record. During the six (6) months immediately following the sale, the property may be redeemed. If it is determined at the time of sale that the property is abandoned, the redemption period will become thirty (30) days.

Dated at Ann Arbor, Michigan, March 16, 1989.

— A FEDERAL SAVINGS BANK

Mortgagee

Lawrence K. Kustra (P26006)

LEGAL DEPARTMENT

Great Lakes Bancorp

401 East Liberty Street

P.O. Box 6600

Ann Arbor, Michigan 48107

(313) 789-8300

March 29-April 5-12-19

Every summer 30,000 people float down the Muskegon River in inflated truck inner tubes through the "Tubing Capital" of Michigan—Big Rapids.

RUBBER STAMP**INK**

• Roll-On Applicators
• Bottles
• Various Colors
• Special Purpose Inks
• Numbering Machine Ink

JES-KEY

(517) 263-1322

4106 N. ADRIAN HWY.

ADRIAN, MICH. 49221

Legal Notice 21**UNITED STATES DISTRICT COURT SOUTHERN DISTRICT OF INDIANA INDIANAPOLIS DIVISION UNITED STATES OF AMERICA, Plaintiff.**

ALL RIGHT, TITLE AND INTEREST IN ONE PARCEL OF REAL PROPERTY KNOWN AS 1410 SOUTH GROVE, YPSILANTI MICHIGAN, Defendant.

No. IP 88-1391-C

WHEREAS, a Complaint for Foreclosure has been filed in this Court on the 2nd day of December, 1988, by Deborah J. Daniels, United States Attorney for the Southern District of Indiana, against all right, title

Chelsea Village Council Proceedings

March 21, 1989

Regular Session:

The meeting was called to order by President Satterthwaite at 7:30 p.m. Present: President Satterthwaite, Clerk Anderson, Village Manager Stalker, Administrative Assistant Fredette.

Trustees Present: Kanten, Hall, Bentley, Boham, Merkel and Steele. Others Present: Cecil Clouse, Sheridan Springer, Lenard McDougall, James Batten, Brian Hamilton, Dave Bulson, J. Kipmiller, Pete Flintoft and Don Kelm.

Motion by Merkel, supported by Kanten, to approve the minutes of the regular meeting of March 7, 1989 with corrections. Roll call: Ayes all. Motion carried.

A Public Hearing was held on the United Methodist Retirement Home Project. Discussion on the new project at the Home was given to the Council by James Batten with a site plan showing all the details.

Motion by Steele, supported by Boham, to adopt the attached Resolution approving project plan as submitted by the Economic Development Corporation of The Village of Chelsea. Roll call: Ayes all. Motion carried. (Resolution attached to these minutes as Appendix A.)

Motion by Bentley, supported by Hall, to appoint Paul Hankerd, Fire Chief and Daniel Ellenwood, Assistant Fire Chief. Roll call: Ayes all. Motion carried. Motion by Hall, supported by Steele, to adopt the Financial Report as submitted. Roll call: Ayes all. Motion carried.

Landfill Superintendent Clouse reported that the compactor at the landfill was in need of repair and that he was going to seek bids for the work.

Fire Chief Hankerd requested Council's approval for the Fire Department to conduct a Chicken Brawl during Sidewalk Sales.

Motion by Steele, supported by Merkel, to allow the Fire Department to purchase a fire truck from the Charter Township of Ypsilanti for a cost not to exceed \$21,500. Roll call: Ayes all. Motion carried.

Regular session adjourned to the Zoning Board of Appeals at 8:00 p.m. Regular session resumed at 8:05 p.m.

Motion by Kanten, supported by Bentley, not to pay additional expenses for damages to the upstairs home of Loren Keezer in the amount of \$407.00 which were incurred due to a sewage backup on November 12, 1988. Roll call: Ayes all. Motion carried.

Motion by Boham, supported by Bentley, to set a \$1.00/lineal foot charge for snow and ice removal from sidewalks by Village crews when so directed by the Police Department. Said charge to be the responsibility of the property owner. Roll call: Ayes all. Motion carried.

RESOLUTION

WHEREAS, The Village of Chelsea, hereinafter referred to as the "GOVERNMENT BODY" from time to time makes application to the Michigan Department of Transportation, hereinafter referred to as the "DEPARTMENT" for permits, hereinafter referred to as "PERMIT," to construct, operate, use and/or maintain utility or other facilities, or to conduct other activities, on, over, and under state trunkline right of way at various locations within and adjacent to its corporate limits.

NOW THEREFORE, in consideration of the DEPARTMENT granting such PERMIT the GOVERNMENT BODY agrees that:

1. It will faithfully fulfill all permit requirements and will indemnify, save harmless, represent and defend the State of Michigan, Michigan Transportation Commission, the DEPARTMENT, and all officers, agents, and employees thereof and those governmental bodies performing permit activities for the DEPARTMENT and all officers, agents, and employees thereof, pursuant to a maintenance contract from any and all claims of every kind for injuries to, or death of any and all persons and, for loss of, or damage to property, and environmental damage or degradation, and from attorney's fees and related costs arising out of, under, or by reason of the presence of the GOVERNMENT BODY'S facilities and/or its installation, construction, operation, maintenance, or other activities which are being performed under the terms of the PERMIT on, over, and/or under the State trunkline right of way, except claims resulting from the sole negligence or willful acts or omissions of said DEPARTMENT, its officers, agents, employees, and contracting governmental bodies and officers, agents, and employees thereof, performing permit activities.

2. THE DEPARTMENT shall not be subject to any obligations or liabilities by vendors and contractors of the GOVERNMENT BODY, or their subcontractors or any other person not a part to the PERMIT without its specific prior written consent and notwithstanding the issuance of the PERMIT.

3. It will, by its own volition and/or request by the DEPARTMENT, promptly restore and/or correct physical or operating damages to any State trunkline right of way resulting or arising out of the installation, construction, operation, and/or maintenance of the GOVERNMENT BODY'S facilities pursuant to a PERMIT issued by the DEPARTMENT.

4. The incorporation by the DEPARTMENT of this Resolution as part of a PERMIT does not preclude the DEPARTMENT requiring additional performance security or insurance when deemed necessary by the DEPARTMENT.

5. This Resolution shall continue in force from the date hereof until cancelled by the GOVERNMENT BODY or the DEPARTMENT with no less than thirty (30) days prior written notice to the other party. It will not be cancelled or otherwise terminated by the GOVERNMENT BODY with regard to any PERMIT which has already been issued or activity which has already been undertaken.

BE IT FURTHER RESOLVED, that the following position or positions are hereby authorized to make application to the Michigan Department of Transportation for the necessary permit to work within state trunkline rights of way on behalf of the GOVERNMENT BODY:

Robert F. Stalker, II, Village Manager

Barbara J. Fredette, Administrative Assistant

Motion by Kanten, supported by Hall, to adopt the above Resolution as read. Roll call: Ayes all. Motion carried. Resolution adopted.

President Satterthwaite set the date of April 18, 1989 at 6:00 p.m. for a joint work session with the Downtown Development Authority and Village Council. Chief McDougall presented an agreement for Mutual Aid from the City of Ann Arbor for the Council's consideration. No action was taken at this time.

Ann Arbor Bicycle Touring Society requested the use of Veteran's Park on Saturday, July 8, 1989. Council requested a letter be sent to the Ann Arbor Bicycle Touring Society that the park is not reservable and is available on a first come first serve basis.

RESOLUTION

WHEREAS, Section 13(7) of Act 51, Public Acts of 1951 provided that each incorporated city and village to which funds are returned under the provisions of this section, that, "the responsibility for street improvements, maintenance, and traffic operations work, and the development, construction, or repair of off-street parking facilities and construction or repair of street lighting shall be co-ordinated by a single administrator to be designated by the governing body who shall be responsible for and shall represent the municipality in transactions with the State Transportation Department pursuant to this act."

THEREFORE, be it resolved, that this Honorable Body designate Robert F. Stalker, II, as the single Street administrator for the Village of Chelsea in all transactions with the State Transportation Department as provided in Section 13 of the Act.

Motion by Boham, supported by Merkel, to adopt the above Resolution as read. Roll call: Ayes all. Motion carried. Resolution adopted.

RESOLUTION

APPOINTMENT OF COMMISSIONER TO THE MICHIGAN PUBLIC POWER AGENCY

BE IT RESOLVED, AND IT IS HEREBY RESOLVED, that this Village Council of the Village of Chelsea does hereby appoint Robert F. Stalker, II, to act as Commissioner on the Michigan Public Power Agency to represent the Village of Chelsea in said Power Agency pursuant to Section 2.1 of the By-Laws of the Michigan Public Power Agency.

Motion by Bentley, supported by Hall, to adopt the above Resolution as read. Roll call: Ayes all. Motion carried. Resolution adopted.

Motion by Steele, supported by Boham, that Joe Merkel be appointed Mayor Pro Tem. Roll call: Ayes all. Motion carried.

Motion by Hall, supported by Kanten, that the following persons be authorized to enter the Village safety deposit box and sign the necessary Bank required signature card for same: Barbara Fredette, Robert Stalker, II, Kathleen Chapman. Roll call: Ayes all. Motion carried.

RESOLUTION

WHEREAS, Pay Estimate No. 1 has been received from Taddie Construction, Inc., in the amount of \$44,355.35 for construction work performed on Section A-Sewerage Improvements through February 28, 1989.

NOW, THEREFORE BE IT RESOLVED, that this Village Council of the Village of Chelsea authorizes and directs that said payment of \$44,355.35 be forwarded to Taddie Construction, Inc.

Motion by Boham, supported by Bentley, to adopt the above resolution as read. Roll call: Ayes all. Motion carried. Resolution adopted.

Motion by Kanten, supported by Merkel, to pay all regular bills. Roll call: Ayes all. Motion carried.

RESOLUTION

WHEREAS, Pay Estimate No. 16 has been received from Clark Construction Company in the amount of \$23,081.05 for work performed at the site of the new wastewater treatment plant;

BE IT RESOLVED, that this Village Council of the Village of Chelsea

authorizes payment of Pay Estimate No. 16 to Clark Construction Company in the amount of \$23,081.05.

Motion by Bentley, supported by Steele, to adopt the above Resolution as read. Roll call: Ayes all. Motion carried. Resolution adopted.

RESOLUTION

WHEREAS, Finkbeiner, Pettis & Strout has submitted an invoice in the amount of \$8,630.83; and WHEREAS, said invoice represents engineering work performed at the new wastewater treatment plant;

NOW, THEREFORE BE IT RESOLVED, that this Village Council of the Village of Chelsea, authorize and direct payment of \$8,630.83 to the firm of Finkbeiner, Pettis & Strout.

Motion by Merkel, supported by Kanten, to adopt the above resolution. Roll call: Ayes all. Motion carried. Resolution adopted.

RESOLUTION

BE IT RESOLVED, that this Village Council of the Village of Chelsea authorize payment to Professional Services Industries, Inc., in the amount of \$287.88 for services performed at the site of the new wastewater treatment plant.

Motion by Merkel, supported by Kanten, to adopt the above Resolution as read. Roll call: Ayes all. Motion carried. Resolution adopted.

Motion by Bentley, supported by Steele, to adjourn. Roll call: Ayes all. Motion carried. Meeting adjourned.

Allen L. Anderson, Village Clerk.

ZONING BOARD OF APPEALS

March 7, 1989

The meeting was called to order at 7:35 p.m. by Chairman Satterthwaite. Present: Chairman Satterthwaite, Secretary Anderson, Village Manager Stalker and Administrative Assistant Fredette.

Members Present: Boham, Bentley, Hall, Merkel, Steele and Kanten. Others Present: Skip Wheeler, Warren McArthur, Cecil Clouse, John Stafford, Becky Belnap, Donald MacMullan, Bob Bliss, Brian Hamilton, Harold Allen, Rene' Papo, Charles Hafner, David Bulson, Lenard McDougall and Bud Janich.

Motion by Hall, supported by Merkel, to approve the minutes of the regular session of February 21, 1989 as submitted. Roll call: Ayes all. Motion carried.

A public hearing was held on Application No. 89-2 filed by Ann Arbor Pizza (Domino) for a variance from 1) Section 15.705 A-F, 2) Section 15.608-D and Section 15.625-5.2.5(B), 3) 15.643(C); 15.647(G.) of Ordinance No. 79 (Zoning Ordinance) for the property located at 520 S. Main Street (Fletcher's Friendly Service). Mr. Skip Wheeler voiced his approval of allowing the proposed use. Chris and Lynda Collins submitted a letter indicating their position regarding allowing Domino's use of the property. (Letter attached to these minutes as Appendix A.) The only concern they voiced was that the existing pole sign be removed from the site. Planning Commission Secretary, Warren McArthur read aloud a letter which he submitted to Council, addressing the Planning Commission's position on the matter. (Letter attached to these minutes as Appendix B.) A Site Plan Report was submitted by Consultant Carl Schmutt and is attached to these minutes as Appendix C.

There were no other oral or written comments.

RESOLUTION RE:

ZONING VARIANCE GRANT

WHEREAS, Application No. 89-2 has been filed by Domino's, Inc., for a Variance from the provisions of Section 15.705-A-F of Ordinance No. 79 (Zoning Ordinance) for a Substitution of a Nonconforming Use on the following described property:

DESCRIPTION OF EAST 90.9' OF PROPERTY, UNDER CONSIDERATION FOR THIS PETITION: Beginning at the southeast corner of lot 9, Block 6, James Congdon's second addition to the Village of Chelsea: Thence north 89° East 73.44 feet on north line of Lincoln St., Thence N. 1° West 82.5 feet Thence N. 89° East 90.9 feet to the West line of Main St., Thence South 1° 82.5 ft.; Thence South 89° West 90.9' in the north line of Lincoln St., Thence south 89° West 73.44' to the Point of Beginning, Being a part of the Southeast Quarter of Section 12, T2S, R3E, Village of Chelsea, Washtenaw Co., Mich.

WHEREAS, the Zoning Board of Appeals has held a hearing, pursuant to Section 15.610, E. with no objections from area property owners and/or occupants of property; now

BE IT RESOLVED, that this Zoning Board of Appeals grant unto Domino's, Inc., a variance from the provisions of Section 15.705-A-F to allow Substitution of a Non-Conforming Use for the property located at 520 S. Main Street, Chelsea, Michigan.

Motion by Boham, supported by Kanten, to adopt the above Resolution as read. Roll call: Ayes all. Motion carried. Resolution adopted.

RESOLUTION

RE: ZONING VARIANCE GRANT

WHEREAS, a public hearing was held on Application No. 89-2, filed by Domino's, Inc., for a variance from the provisions of Section 15.625-5.2.5(B) of the Zoning Ordinance (Ordinance No. 79), on the following described parcel:

DESCRIPTION OF EAST 90.9' OF PROPERTY, UNDER CONSIDERATION FOR THIS PETITION: Beginning at the southeast corner of lot 9, Block 6, James Congdon's second addition to the Village of Chelsea: Thence north 89° East 73.44 feet on north line of Lincoln St., Thence N. 1° West 82.5 feet Thence N. 89° East 90.9 feet to the West line of Main St., Thence South 1° 82.5 ft.; Thence South 89° West 90.9' in the north line of Lincoln St., Thence south 89° West 73.44' to the Point of Beginning, Being a part of the Southeast Quarter of Section 12, T2S, R3E, Village of Chelsea, Washtenaw Co., Mich.

BE IT RESOLVED, that this Zoning Board of Appeals grant unto Domino's, Inc., a variance from the provisions of Section 15.625-5.2.5(B) to allow Domino's, Inc., to erect a V-shaped sign on the face of their building, not to exceed 18 sq. ft. on each side with the following condition: That the existing 25 ft. free-standing identification sign be removed.

Motion by Steele, supported by Boham, to adopt the above Resolution as read. Roll call: Ayes all. Motion carried. Resolution adopted.

RESOLUTION RE:

ZONING VARIANCE GRANT

WHEREAS, Domino's, Inc., has petitioned for a Variance from the provisions of Section 15.643 (C.) and Section 15.647 (G.) of Ordinance No. 79 (Zoning Ordinance) as relates to parking requirements on the following described parcel:

DESCRIPTION OF EAST 90.9' OF PROPERTY, UNDER CONSIDERATION FOR THIS PETITION: Beginning at the southeast corner of lot 9, Block 6, James Congdon's second addition to the Village of Chelsea: Thence north 89° East 73.44 feet on north line of Lincoln St., Thence N. 1° West 82.5 feet Thence N. 89° East 90.9 feet to the West line of Main St., Thence South 1° 82.5 ft.; Thence South 89° West 90.9' in the north line of Lincoln St., Thence south 89° West 73.44' to the Point of Beginning, Being a part of the Southeast Quarter of Section 12, T2S, R3E, Village of Chelsea, Washtenaw Co., Mich.

WHEREAS, the Zoning Board of Appeals has held a hearing pursuant to Section 15.610E; now

BE IT RESOLVED, that this Zoning Board of Appeals grant unto Domino's, Inc., a variance from the provisions of Section 15.643 (C.) to allow parking of commercial vehicles in a residential district, provided, however, that such commercial vehicles do not have a gross vehicular weight in excess of 3,500 lbs. and

BE IT FURTHER RESOLVED, that this Zoning Board of Appeals grant unto Domino's, Inc., a variance from the provisions of Section 15.647 (G.) to allow a maximum of nine (9) parking spaces and a minimum of seven (7) parking spaces subject to final site plan approval from the Planning Commission.

Motion by Bentley, supported by Hall, to adopt the above Resolution as read. Roll call: Ayes all. Motion carried. Resolution adopted.

Motion by Kanten, supported by Merkel, to adjourn. Roll call: Ayes all. Motion carried. Meeting adjourned at 8:30 p.m.

Allen L. Anderson, Secretary.

ZONING BOARD OF APPEALS

March 21, 1989

The meeting was called to order by Chairman Satterthwaite at 8:00 p.m. Present: Chairman Satterthwaite, Secretary Anderson, Village Manager Stalker, Administrative Assistant Fredette.

Members Present: Hall, Kanten, Steele, Merkel, Boham and Bentley. The minutes of the previous meeting were waived.

A public hearing was held to consider the Variance Request of Chelsea Industries (no. 89-4) from the provisions of Section 15.488-C-2-a; and 15.608-D.

RESOLUTION RE:

ZONING ORDINANCE VARIANCE APPLICATION

APPEAL NO. 89-4

WHEREAS, Chelsea Industries, Inc., has filed an application for variances from the provisions of Section 15.488-C-2-a; and 15.608-D of the Village of Chelsea Zoning Ordinance, to allow for the enclosure of a garage entrance, with no expansion thereof, for a conference room and also to place one identification sign on each of the two buildings located at 301 North East Street and 310 North Main Street.

WHEREAS, this Zoning Board of Appeals has held a public hearing as the Zoning Ordinance provides, now

THEREFORE, BE IT RESOLVED, that Chelsea Industries, Inc., is

The Chelsea Standard, Wednesday, April 12, 1989

19

hereby granted variances from the Village of Chelsea Zoning Ordinance as follows:

1. Enclosure of an existing garage entrance that does not comply with front yard setback requirements for use as a conference room and office space at 310 N. Main Street.

2. Erection of one flush-mounted identification sign on each of two buildings with a variance of 25 feet required at 310 North Main Street and a variance of 24 feet 4 inches required at 301 N. East Street.

Reasons given for granting the variances are as follows:

Current use of the property and structures is in conformance with the Zoning Ordinance except for setback requirements.

There is no practical means to remedy the non-conformity without creating hardships for the property owners.

The variances will not adversely affect the utility of surrounding neighbors' properties.

No objections from the public were voiced during the public hearing.

Motion by Kanten, supported by Steele, to adopt the above resolution as read. Roll call: Ayes all. Motion carried. Resolution adopted.

Motion by Steele, supported by Merkel, to adjourn the Zoning Board of Appeal at 8:05 p.m. Roll Call: Ayes all. Motion carried. Meeting adjourned.

Allen L. Anderson, Secretary.

Lima Township Board Proceedings

Regular Meeting

April 3, 1989

The meeting was called to order at 8:00 p.m. on April 3, 1989 by Supervisor and opened with the Pledge to the Flag.

Present were Supervisor Bauer, Clerk Bareis, Treasurer Messman, Trustees Heller and Trinkle and several visitors.

Approved minutes of Settlement Day Meeting on March 15 and the regular March 6 meeting.

On April 13 at 7:30 there will be a special meeting to discuss with Harris Homes, the Upland Hills Subdivision Site Plan. At 8:00 p.m. a public forum to discuss the direction of Lima Township with relation to the General Development Plan and Zoning Ordinance revision will be held with Mr. Donald Pennington, Professional Planner.

The treasurer's report was received.

Approved motion to receive and file the resolution request from the City of Ann Arbor regarding a Clean Michigan Grant.

Approved motion to communicate with residents complaining regarding the garage addition of Mr. Eyster and supply them with a copy of the Attorney's opinion, and request further input if there are questions.

Approved Burnham and Flower Agency as insurance carriers for Lima Township.

Approved the Lima Township 1989-90 budget as was approved at the 1989 Annual Meeting.

Approved purchase of a Panasonic copier for the Township Office.

Approved resolution extending the Consumers Power Franchise for thirty years.

Approved motion to reconsider rejoining SEMCOG.

Approved motion to pay the Zoning Inspector \$8.00 per hour effective March 1, 1989.

Approved payment of bills as submitted.

Meeting adjourned at 10:25 p.m. Arlene R. Bareis, Clerk

At a regular meeting of the Township Board of the Township of Lima, Washtenaw County, Michigan, duly called and held on the 3rd day of April, 1989, there were present: Lella C. Bauer, Supervisor, Arlene R. Bareis, Township Clerk, Betty T. Messman, Township Treasurer, Robert L. Heller, Township Trustee, Charles Trinkle, Township Trustee.

The following resolution was offered by Trustee Heller and supported by Trustee Trinkle:

RESOLVED, that the TOWNSHIP OF LIMA, WASHTENAW COUNTY, MICHIGAN, hereby irrevocably grants to CONSUMERS POWER COMPANY, its successors and assigns the right to use the highways, streets, alleys, bridges and other public places of said Township for laying, maintaining and operating gas mains, pipes and appurtenances for the purpose of transmitting gas in, under and across said Township, with branch pipelines extending from said gas mains, for a period of thirty years. The use of said highways and other public places shall not be unreasonably obstructed, and all work done by said Consumers Power Company shall be done in a good, workmanlike manner. The Township shall be kept free and harmless by said Consumers Power Company from all loss, cost or damage which it may at any time sustain on account of the permission hereby granted;

RESOLVED, FURTHER, that this resolution shall cease and be of no effect after thirty days from its adoption unless within such period said Consumers Power Company accepts the same in writing filed with the Township Clerk.

STATE OF MICHIGAN)
COUNTY OF WASHTENAW)
I, Arlene Bareis, Township Clerk of

the Township of Lima, Washtenaw County, Michigan, do hereby certify that the annexed is a true and correct copy of the resolution and proceedings of the Township Board of said Township, granting a permit and consent to Consumers Power Company, its successors and assigns.

I further certify that the within acceptance is a true copy of the acceptance filed in my office, on the 3rd day of April, 1989, by said Consumers Power Company.

Arlene Bareis, Township Clerk. Dated: April 3, 1989.

The adoption of said resolution being put to a vote, the same was carried by the following vote:

Yes: Trustees Heller and Trinkle, Clerk Bareis, Treasurer Messman and Supervisor Bauer.

No: None.

The foregoing resolution was thereupon declared duly adopted and passed by said Board.

Thereupon there was presented to the Board, a communication from the Consumers Power Company, accepting the resolution, which said acceptance was in the following form:

ACCEPTANCE

The Consumers Power Company hereby accepts the irrevocable consent and permit granted to it, its successors and assigns, to use the highways, streets, alleys, bridges and other public places of said Township for laying, maintaining and operating gas mains, pipes and appurtenances for the purpose of transmitting gas in, under and across said Township, with branch pipelines extending from said gas mains, for a period of thirty years, by the Township Board of Lima Township, Washtenaw County, Michigan, by the resolution adopted on the 3rd day of April, 1989, and agrees to abide by the terms of such resolution.

CONSUMERS POWER

COMPANY

By /s/ K E McGraw
Vice President, Customer Services and Marketing

Dated: April 3, 1989.

Federal Reserve Policy Frustrates Nations' Farmers

The current Federal Reserve policy of increasing interest rates has a direct impact on production agriculture by increasing the cost of carrying debt and slowing the worldwide growth in demand for farm products, according to Michigan Farm Bureau economist Bob Craig. Representatives from Farm Bureau and several agricultural commodity organizations met with Federal Reserve Board chairman Alan Greenspan last week to discuss those concerns.

"Farmers suffered the results of excessive federal reserve tightening in 1982 and 1984 so they're very sensitive," Craig said. "They are frustrated because they don't know what the Federal Reserve is doing and why. They believe Federal Reserve policy should receive as much public debate and discussion as federal taxing and spending policies do."

Craig said the farm leaders urged Greenspan to put monetary policy on even-keel and to end the stop-and-go monetary policies that have dominated economic activity for the past 20 years.

Tell Them
You Read It
in
THE STANDARD

SPAGHETTI DINNER SATURDAY - APRIL 15TH

DINNER HOURS
4:00 p.m. to 7:00 p.m.

\$5.00 FOR ADULTS
\$2.50 FOR CHILDREN

COME ENJOY GOOD FOOD

113 W. MIDDLE ST., CHELSEA

Sponsored by Olive Lodge F & A M, Chelsea Michigan, 1989
A portion of the profits will go to local charities.

Drug Counseling Expert Will Provide Local Help

As an educator, Bill Manning is a natural. People say he knows kids. They also say he knows teachers and has the leadership ability to motivate individuals to assume responsibilities in education, to accomplish tasks in learning.

At least two communities in Washtenaw county have invited the nationally-known expert who's working to limit alcohol and other substance abuse, and to focus the attention of entire communities on helping its youth address the really important decisions of their lives, to share at least several hours in their midst.

Manchester and Dexter are urging their citizens to join in the valuable opportunity, to get a handle on how best to "beat the substance-abuse problems" which have surfaced across the nation during the past few years.

Bill Manning probably understands the demands of education a lot more than the average person.

His grass roots experiences are drawn from nearly every level in the field of education—teacher, coach, assistant principal, athletic director, high school principal and school board member.

Four years of coaching duties included that of head wrestling coach, with other coaching assignments in track and football.

He served with the United States Air Force Reserve from September, 1943, until November the following year, at which time he went on active duty for the next two years, with assignments in Japan and Korea, in addition to those in the continental United States.

Manning wasn't just locked in to his education career.

He served as justice of the peace for three years, constable for a year, and is a past president of the Wayzata Lions Club.

He was one of the steering committee members during the Centennial Celebration for the City of Wayzata, served on the Wayzata Charter Com-

mission, chaired the Wayzata, Minn., Parks and Recreation Commission for four years, worked on three school district bond issues, and was active in Boy Scout work within his community.

His current publications include "Harmfully Involved" and "Harmfully Involved, Updated."

Should anyone doubt his qualifications as a trainer and consultant in alcohol and drug abuse, as well as a wise consultant in school, family and community affairs, Manning's training in the field of chemical dependency included work at the Johnson Institute in Minneapolis, a general three-week instruction and a one-week internship, with additional work in intervention training, group-skills and family-illness counseling.

Here's a guy who has pretty well been exposed to the realities of the world, and stood up to those realities.

Since he earned his high school diploma in 1944 at West Waterloo, Ia., he's been working in 42 states and three Canadian provinces.

Far and near, the big cities and tiny little burbs—he's visited so many communities on his consulting and counseling circuit, it's not possible to list them all.

He's worked with the very young, and the not-so-very young, meeting the needs of each.

As anyone might imagine, his honors and awards would fill two or three scrapbooks, but his special field of dedication at this time of his life is as private consultant and trainer to schools, families, and communities in the alcohol and drug field.

He's also interested in dysfunctional families, problem-solving and decision-making.

Manning and his wife, Bettie, have four grown children, Steve, 38, Linda, 35, Pat (Bucky), 31, and Tom, 28.

If there's a question you've been saving to ask just the right person, Manning's probably that person.

Get involved yourself by "asking." Thursday's community meeting is a most appropriate place to ask your question, because it's likely a dozen more people wonder about the same question—they'll be tickled you asked it, you can bet.

Here's a guy who's been through it all, in terms of training, exposure and experience.

He'll be right here in the Dexter and Manchester communities to meet with citizens of all ages.

Give yourself a break, and attend at least one of the sessions scheduled with Bill Manning.

Chances are, you'll want to return to chat with him again before he leaves.



WILLIAM O. MANNING

Dexter Itinerary

Manning's itinerary during his time in Dexter will begin Thursday, April 13, with a scheduled 5:30 p.m. dinner at the parish hall of St. James Episcopal church on Broad St.

The event will be catered by Dexter's own Paul and Pat Cousins, officially Cousins Heritage Inn.

Invitations have been issued to many churches, civic groups, law enforcement and local government officials and other organizations, asking each to send a representative to attend the dinner and meet the renowned substance abuse counselor, who has agreed to try and help both Manchester and Dexter overcome some of the obstacles to achieving drug-free communities in which to raise their young people.

Some of the topics which may be discussed during the welcoming dinner include "Why Do We Need To Be Concerned?" and "Encouraging Community Involvement."

Following the dinner, the entire community is invited to meet at the Wylie school cafeteria, where Bill Manning will share ideas on how to recognize substance abuse problems, and what people can do if they want to learn more—or find help.

Sgt. Joseph Yekulis, who has helped co-ordinate this week's events in both Dexter and Manchester, will be introduced during the meeting at Wylie school.

Yekulis, as an officer with the Washtenaw County Sheriff's Department, has worked with concerned citizens in both Manchester and Dexter to promote programs designed to curb substance abuse, as have his colleagues in the law enforcement community.

Shirley Bitters and Linda Chapman, both of whom have been working actively with students in the Dexter Community Schools, and their parents, will also be introduced during the Thursday evening meeting.

Brochures will be available from Alcoholics Anonymous (AA), Alanon, and the hospitals at Brighton and Chelsea, offering specific information on their work in preventing and treating substance abuse.

Teachers and school administrators will return to Wylie school Friday for

a 7 a.m. meeting with Manning in the school library.

They will discuss "Dysfunctional Families, The Impact on Learning" and "Creating a Learning Environment for Students from Dysfunctional Families," while coffee, juice and rolls are served.

Moving on to the Bates Elementary school, Manning will discuss more information on the same two subjects with the faculty and administrators, beginning at 8 a.m.

A 10 a.m. meeting is scheduled in the superintendent's conference room at Dexter High school, where school administrators and members of the Board of Education will hear Manning's ideas on "What We Can Do To Address The Issues" and "How We Can Give More Support to Our Staff."

Manning will join the school's substance abuse co-ordinator Shirley Bitters for lunch in the high school cafeteria at 11:30 a.m., and at 12:45 p.m., the high school gym will provide a meeting place for the assembly with Dexter High students.

Suggested topics during the assembly include "Reasons Not To Use," "Where To Find Help," and "How To Spot, If Our Peer or Family Is In Trouble."

At 2 p.m., sixth-, seventh- and eighth-grade students will gather in the Wylie gym for an assembly with Manning, who will talk with them about "Peer Pressure: Good and Bad" and "Feeling Good About Yourself."

Parents are invited to the assemblies at both Dexter High and Wylie Middle school, Friday afternoon.

Bill Manning will be available for approximately 30 minutes, beginning at 3 p.m. in the Wylie library, to answer questions from teachers and students.

A 3:30 p.m. de-briefing session is planned with the core members of the Dexter Community Adolescent Substance Abuse Task Force, to provide Manning and that particular group time to determine insight gained during his two-day visit, and suggestions which may help accomplish the targeted goal of the Task Force—a drug-free Dexter for its youth.

Manchester Itinerary

Hayden Carruth conducted the March 20 meeting of the Substance Abuse Awareness Committee in Manchester, Kay Silkworth and Bill Kindt reviewed the schedule for Bill Manning's visit to the Manchester community.

The updated schedule will include a 7:45 a.m. breakfast Wednesday morning, April 12 (today), with the Chamber of Commerce, Optimists Club and Washtenaw County Sheriff's Department (WCSD), after which a 9 a.m. meeting with WCSD personnel will be held, just prior to a meeting at 10:30 a.m. with Manchester Schools bus drivers and support staff.

At 11:45 a.m., a luncheon is scheduled with Manchester area clergy at the Emanuel United Church of Christ, 324 W. Main St.

Student meetings will be held with youngsters in grades 1-4, beginning at 1:45 p.m., and a meeting is scheduled for Manning with the coaches at 3:15 p.m.

Wednesday evening (tonight), a 7 p.m. community meeting will be held at Manchester High school, to which people of the entire Manchester area are invited.

Thursday morning, April 13, Manning will share many of his ideas with members of the Manchester schools staff, after which fifth and sixth graders will meet with him at 8:50 a.m. and seventh- and eighth-grade students will join the nationally-known substance abuse advisor at a 9:45 a.m. meeting.

Manning will be joining Manchester Senior Citizens for a 12 noon luncheon, he will be speak at 12:30 p.m. with the seniors.

Manchester High students will meet with him at 1:30 p.m., at 2:25 p.m.

members of the Students Against Driving Drunk (SADD) will share nearly an hour with Manning, before he returns to the Community Resource Center to speak with drop-in visitors, from 3:15 to 5 p.m.

Chuck Silkworth and Hayden Carruth will be available to serve as community ushers during Manning's visit.

Vicky Wurster has volunteered as hostess for Tuesday evening's 7:30 p.m. Open House, at 344 Lafayette St. Vicky will provide the refreshments at the Open House.

On Wednesday night, Charlene Miller and the SADD group will set up refreshments outside the high school library for the 7 p.m. community meeting.

SADD, SAAC and the Washtenaw County Sheriff's Department will provide handouts for a table display at the community meeting.

Ann Arbor Printing Co. is donating publicity posters for Manning's visit.

The posters arrived for distribution, Tuesday, April 4, at the Community Resource Center.

Roger Boyce prepared a grocery-bag stuffer.

It was decided at the March 20 meeting, the Substance Abuse Awareness Committee would cover the cost of the Wednesday breakfast for all members of the Washtenaw County Sheriff's Department.

More women are choosing to be entrepreneurs—starting their own businesses, according to the U.S. Labor Department. The number of women-owned businesses in the U.S. rose from 1.9 million in 1977 to 3.3 million in 1983. Women's share of all non-farm sole proprietorships rose from nearly 23 percent in 1977 to 28 percent in 1983.

QUESTION:

What Kind Of People Go To Chiropractors?



ANSWER:

People Who Want To Get Well Without The Use Of Drugs Or Surgery.

Chiropractors treat people from all walks of life: older people—children; laborers—office workers; professional athletes—weekend sports enthusiasts; business people—and other health-care professionals go to chiropractors. The reason: chiropractic is an approach to health which utilizes the body's inherent and natural recuperative powers. And often, chiropractic has been successful where other treatment has failed.

You don't have to have a special kind of health problem to visit a chiropractor.

GET ALL THE FACTS FREE—STOP IN, PHONE OR WRITE FOR THIS COLORFUL 8-PAGE HEALTH INFORMATION BOOKLET.

This Advertising Supplement is Presented by America's Doctors of Chiropractic.

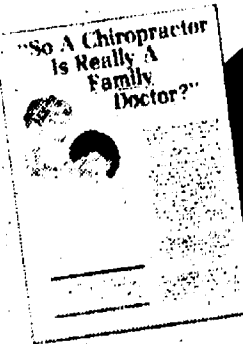

DR. JERALD L. PLINN
Chelsea Chiropractic Center
138 Orchard St., Chelsea, MI 48118
Telephone 475-2932

DR. J. NICHOLAS KOFFEMAN
Chelsea General Health Service
138 E. Middle St., Chelsea, MI 48118
Telephone 475-2088

Executive Session Fails To Settle Easement Question

Chelsea Village Council met in executive session with village attorney Peter Flintoft last Tuesday, April 4 to discuss how to deal with payment for a sewer easement across land owned by Art and Ruth Dils on N. Main St.

The village has the easement. However, the price of the easement has yet to be decided. A court date has been scheduled to determine the matter.

However, some members of council questioned whether the village should pursue the legal expense of going to court rather than settling out of court.

No action was taken after the discussion. Village manager Robert Stalker said it was his impression the village would not make a quick decision on which alternative to pursue.

Seniors To Hear Program on Clinic

Turner Geriatric Clinic will hold a program on Wednesday, April 12 at 11:15 a.m. at the Chelsea Senior Center.

Bea Wooley, peer counselor, and Suzanne Selig, social worker, will introduce the seniors to the clinic, its services and programs.

The public is invited to attend. For more information call Arlene Larson at 475-9242.

Medical Expenses

Taxpayers may deduct only that part of their unreimbursed medical and dental expenses that are more than 7.5 percent of their adjusted gross income. For details on changes to itemized deductions, order free IRS Publication 17, "Your Federal Income Tax," by calling 1-800-424-3878.

ARE YOU A MEMBER OF A.A.R.P.?

We have special insurance rates for A.A.R.P. members.

CHELSEA INSURANCE
526 N. Main St., Chelsea



DON PECK
call

475-2323
or 1-800-292-0361

MILLER'S TRANSPORTATION
personalized
for YOUR needs!
Call 426-4126

- TO THE AIRPORT
- TO THE DOCTOR'S
- TO GO SHOPPING

+ AREA DEATHS +

William Machovec

13148 Trinkle Rd.
Chelsea
William Machovec, 65, 13148 Trinkle Rd., died Sunday, April 9, 1989 at Chelsea Community Hospital, where he had been ill a short time.

He was born Oct. 29, 1903 in Astoria (Long Island), N.Y., the son of William F. and Anna (Houlbek) Machovec.

Survivors include his grandniece, Chris Herrst, and her husband Robert, with whom he had made his home since moving from New York, where he lived all his life up to that time. Other survivors include a sister, Ottilie Rumph, of New York; a step-sister, Ann Ford, of Free Port, N.Y.; a sister-in-law, Mittie Machovec, of Pell City, Ala.; a niece, Virginia Boyer, of Chelsea; and several nieces and nephews of New York. He was preceded in death by a brother, Frank, on June 23, 1982, and a sister, Emma, on June 18, 1984.

Mr. Machovec was a member of the Astoria D.A. Sokol. At age 39 he served in the U.S. Army during World War II. He had been a counter top maker before his retirement.

The family received friends on Monday, April 10 at the Cole-Burghardt Funeral Chapel.

Arrangements by Cole-Burghardt Funeral Chapel.

Nancy Connelly

Harrison
Nancy E. (Spence) Connelly, 63, died April 8, 1989 in Midland.

She was born July 21, 1925 in Indianapolis, Ind. On May 23, 1981 she married Patrick Connelly and he survives.

Other survivors include her son and daughter-in-law, Michael and Kathy Spence of Chelsea; her daughter and son-in-law, Jerry A. and James Peoski of Gaithersburg, Md.; her daughter and son-in-law, Mary and Jack Steele, of Land-O-Lakes, Fla.; her mother, Mary Hergidan, of Ann Arbor; a brother, Richard Garlepy, of Cadillac; a step-daughter, Mary Flamm; a step-son, Pat Connelly; and seven grandchildren, three step-grandchildren, and one great-grandson.

She was a member of St. Athanasius Catholic church in Harrison, the Grotto Club of Ann Arbor, and the Farm Bureau Extension Group.

Funeral services will be held Thursday, April 13 at St. Thomas Catholic church, with the Rev. Timothy Crowley officiating. Burial will follow at St. Thomas Cemetery.

The family will receive friends at the Muehlhig Chapel tonight from 7-9. Memorial contributions may be made to the St. Athanasius Catholic church, Harrison.

Mary M. Nagley

333 W. Elizabeth St.
Stockbridge
Mary M. Nagley, 86, 333 W. Elizabeth St., Stockbridge, died Wednesday, April 5, 1989 at Pleasant View Manor, Stockbridge.

She was born June 9, 1902 in McGuffey, O., the daughter of Samuel P. and Sarah (Laport) Dorman. On Feb. 18, 1920 she married William M. Nagley, who preceded her in death in 1971.

Survivors include a daughter-in-law, Evona Cobb, of Stockbridge; three grandchildren, Vickie Osborne, of Gregory, Beck Trent, of Westland, and Jeffrey Nagley, of Mead; and two sisters, Freda Allen, of Kenton, O., and Ilo Dorman, of Findlay, O.

She was preceded in death by two sons, Allan and William, Jr. (Chub).

Mrs. Nagley was retired from the Rockwell Corp., where she was a machine operator. She was a member of the Stockbridge First Baptist church.

Funeral services were held on Friday, April 7 at Caskey Funeral Home, Stockbridge, with Pastor David Waldo officiating.

Burial followed in Oaklawn Cemetery, Stockbridge.

Memorial contributions may be made to the Stockbridge Ambulance or First Baptist church.

Births

A daughter, Ayla Antoinette DeTroyer, Tuesday, April 4, to Rick DeTroyer and Barbara Johnstone of Gregory.

A son, Austin Mathew, March 1, at St. Joseph Mercy Hospital, Ann Arbor, to Peter and Patricia Feeney of Chelsea. Maternal grandparents are Wyn Schumann of Chelsea, Dale Schumann of Ann Arbor, and Mr. and Mrs. J. Michael Feeney of Chelsea.

A son, Travis Howard, Monday, April 3, to John and Lynette Terns of Grass Lake. Maternal grandparents are Marge and Don Plumb of Chelsea. Paternal grandparents are Jacqueline Terns of Alabama and Howard and Jo Terns of Florida. Travis has a 2-year-old sister, Trisha.

Pinckney Resident

Completes Army

Administration Course

Army National Guard Private Hella K. Weber, daughter of Mary E. Weber of 3031 W. M-36, and Martin J. Weber, Jr., of 11743 Patterson Lake Dr., both of Pinckney, has completed an Army administration course at Fort Jackson, S.C.

Students were trained in the preparation of military records and forms. Instruction was also given in fundamentals of the Army filing system, typing and operation of office machines.



EDITH SLANE

Edith Slane Day At Covenant Church

A life-long resident of the area, Edith Slane, will be "Queen for A Day" at Covenant church April 16.

The church has been honoring each of their octogenarians at the 10:30 worship service. Family and friends help make it a memorable day by attending the service with her—and taking her out to dinner afterward.

One of Edith's highlights is receiving a letter from President John Kennedy. She had written and published a song about early schooldays and had sent him a copy. He responded with a letter of appreciation! Efforts are being made to have that song used as a part of the Recognition Service.

Edith was born to John and Emma Bruestle of Sharon township in 1908. She and her twin sister, Ethel, have been active in church and community affairs and are well known.

Active as a girl in the Sharon church where her mother was organist, she joined Emmanuel church in Manchester, then St. Paul's in Chelsea and later became a charter member of Covenant. She recalls early experiences of gathering around the old pump organ with her family as her mother played and the family sang the songs of the church.

A worker all of her life, she invested years at Federal Screw Works and Rockwell. Later she kept busy delivering flowers for a local florist. Edith married Martin Slane who died in 1961. She has two daughters,

Mary Lou Bauer in West Virginia and Shirley Flint in Manchester. Edith counts seven grandchildren and seven great-grandchildren. Several of them will be at the special service. A grandson, Robert Bentley, was raised by Martin and Edith. He was killed in an accident in 1984.

There is a little dog called "Marty," at her home of 36 years, 113 Grant. The dog is a constant companion as she keeps herself busy with household chores and errands around town.

Edith chauffeurs people to church who do not have transportation and gets involved in the church suppers at every opportunity. People consider her sense of humor and ready smile a source of great inspiration. She loves people with an exuberance and is loved in return.

Fashion Show, Salad Luncheon Slated Saturday

"Celebrate Spring With Fashions," a fashion show and salad luncheon, will be held at Our Savior Lutheran church, 1515 S. Main St., Chelsea, Saturday, April 15.

Fashions will be modeled from Shirley's Family Fashions of Dexter, and Ricardo's Hairstyling and Tanning Salon is providing the models with updated hair styles.

The event is a major fund-raiser for the American Business Women's Association (ABWA), Chelsea charter chapter.

Proceeds will be used toward ABWA scholarships, Carol Model and

Shirley Enderle advised, early this week.

As an added treat, Rochelle Martinez-Moulesseaux will present a musical program featuring selections on the harp.

Tickets are available at the door, by contacting either the ladies listed above, or by stopping at Waggoner Real Estate, Dexter.

Give a Gift Subscription to The Chelsea Standard

After Hours Lock Service

Jerry W. Kitchen, Owner

Established in 1975

Now in Chelsea:
453 W. North Street
475-8306

Open most days: 8:00 a.m. to 8:00 p.m.

THE GREAT PIZZA WEEKEND!!



\$49.95

(With This Coupon)
EXPIRES 9/10/89

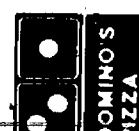

King Room and Domino's Pan Pizza

(2 Days/1 Night)

(Up To 4 Toppings)

- INDOOR POOL & WHIRLPOOL
- FREE Showtime Movies
- FREE Continental Breakfast

- This Offer is Available on Fridays, Saturdays and Sundays Only.
- Advance Reservations Required.

This offer is not available on 4/28, 29; 6/23, 24; 8/4, 5; 8/18, 19.

Hampton Inn North (U.S. 23 & Plymouth Rd.) 996-4444
Hampton Inn South (I-94 & State St.) 665-5000

CS

IN HONOR OF MICHIGAN'S OLDEST FORD DEALER

PALMER FORD-MERCURY'S 77TH ANNIVERSARY

FORD MOTOR COMPANY OFFERS

2.9%

A.P.R.
ON
SELECTED
VEHICLES

TO CELEBRATE OUR 77TH YEAR

"Family owned and operated since April 15, 1912.
We'll be here when you need us."

PALMER FORD MERCURY
Michigan's Oldest Ford Dealer

Open Mon.-Thurs. 'til 9, Sat. 'til 1 p.m. • SERVICE OPEN SATURDAY, TOO.
CHELSEA Just minutes away. I-94 to M-42 North 1 1/2 miles downtown 475-1301

*Plus taxes, title, license, destination and optional equipment. Rebates to dealer.

It's Freewheelin' Days!

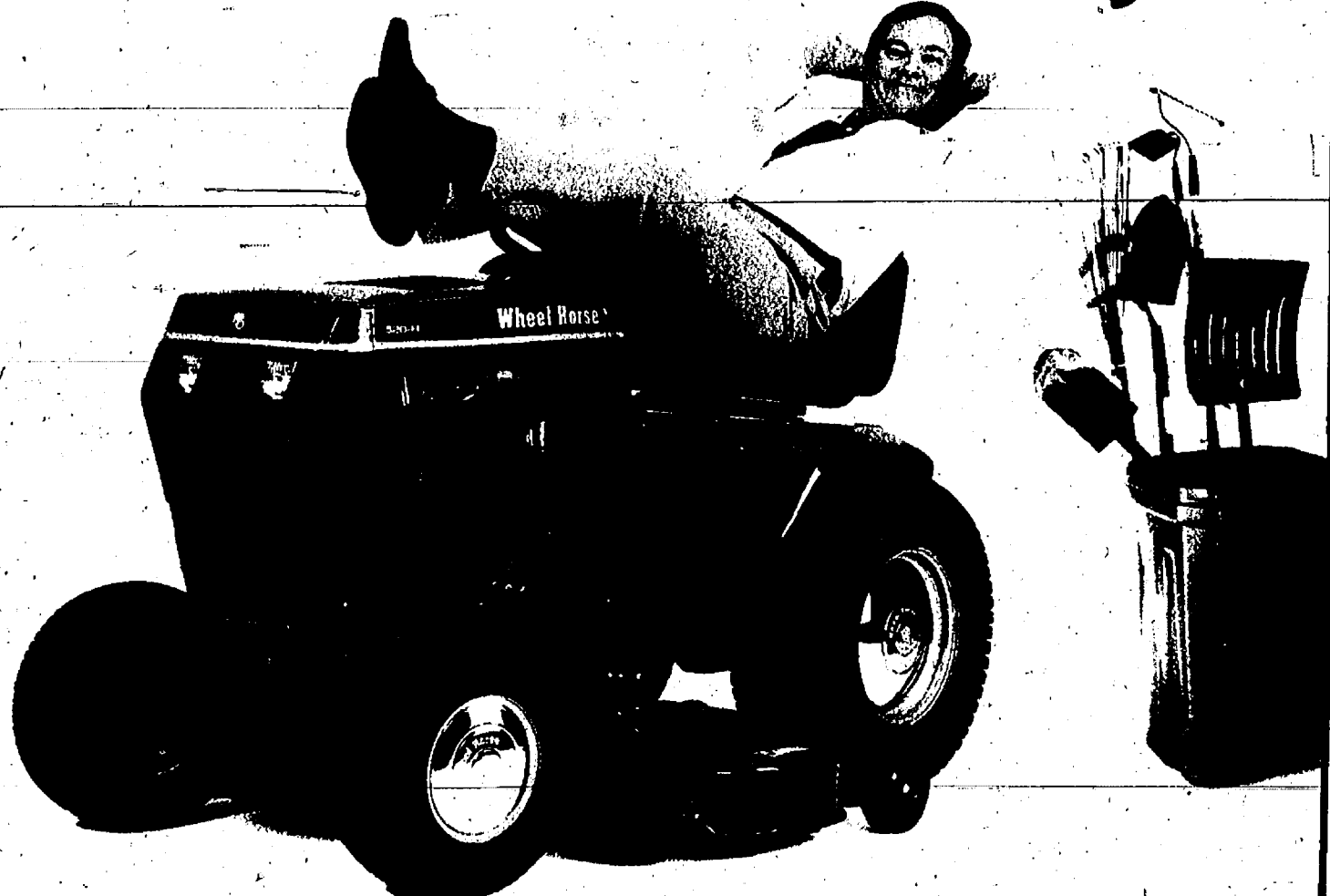

No Money Down!
No Payments Or Interest
Until The 4th of July!

During Freewheelin' Days,
every Wheel Horse tractor is on sale.

And prices are so low that you can easily take home the Wheel Horse tractor you've always wanted. Let Wheel Horse power set you free! Free from handtools...free from worry...and free from payments until the 4th of July!

Wheel Horse Power Works For You.

Wheel Horse

GAMBLES
110 N. Main St., Chelsea Ph. 475-7472

Open Monday & Friday 8:30 p.m.

Open Tues., Wed., Thurs. 8:30 to 5:30

Sale prices and Wheel Horse Power Financing Plan available at participating dealers only. Financing Plan available to qualified buyers only. Prices may not include freight, dealer prep, delivery and taxes.



ONE OF THE READING MONTH activities at Chelsea High school was a drawing for "favorite book" and "favorite magazine." Susan Maynard, left, won the book contest and received a \$15 gift certificate to a book store. Sara Musolf, right, was the winner of the magazine contest, and she took home a subscription to Vogue.

Farm Bureau Says Proposed Minimum Wage Is Anti-Agriculture

The minimum wage increase bill (H.R. 2), passed by the U.S. House of Representatives recently, is an anti-agriculture proposal, according to Michigan Farm Bureau Public Affairs Director Al Almay. The bill raises the federal minimum wage from the current \$3.35 per hour to \$4.55 per hour by 1991. It provides a modified training wage proposal permitting employers to pay \$3.35 per hour to first-time employees for the first 60 days of employment.

"Farm Bureau opposes any increase in the minimum wage, especially any bill which does not include a training wage provision," Almay said. "While H.R. 2 contains a version of a training wage, it is essentially meaningless for most employers, especially agricultural employers."

The training wage provision of the

House-passed bill is limited only to persons who have never worked before. It sunsets after 1992.

"Except for a handful of 16-year-olds, this training wage does nothing to protect the vast majority of low-skilled, entry-level workers," Almay said. "Worst of all, agricultural employers are specifically prohibited from offering or paying the training wage to any agricultural employee."

"The Oct. 1, 1989 effective date for the first 50% increase will have an immediate negative effect upon seasonal industries which hire large numbers of temporary or part-time workers at year end, such as late season harvest crews," he said.

Almay said Farm Bureau will urge defeat of the bill by the Senate. The bill was expected to be on the floor of the Senate as early as the week of April 10.

L. Estleman Has New Book In Hardcover

Houghton Mifflin Co. of Boston has announced the publication in hardcover of "Silent Thunder," the ninth book in the popular Amos Walker detective series by Dexter area writer Loren D. Estleman.

In the story, the Detroit private eye is hired by a woman accused of murdering her husband to investigate the dead man's relationship with illegal gun dealers. The trail leads Walker from the small-time merchants who sell Saturday night specials on the street to the international arms dealers who trade in nuclear weapons overseas.

Fawcett Books of New York has also announced the paperback publication of "Downriver," the most recent novel in the Amos Walker series before "Silent Thunder." Both books are available in area bookstores.

Estleman is a 1970 graduate of Dexter High school and a former staff writer for The Dexter Leader.

SCHOOL LUNCH MENU

Weeks of April 12-21

Wednesday, April 12—Chicken noodle soup, crackers, deli-turkey sandwich, carrot and celery sticks, Jell-O, milk.

Thursday, April 13—Crispy fish fillet, oven brown potatoes, cole slaw, bread stick w/butter, peach half, milk.

Friday, April 14—Juice, tacos, sauce, lettuce, tomatoes, cheese, buttered corn, fresh fruit, milk.

Monday, April 17—Chesburger on bun, onion rings, dill pickles, applesauce, milk.

Tuesday, April 18—Boneless rib-b-q, scalloped potatoes, broccoli spears, bagelette and butter, fruit cocktail, milk.

Wednesday, April 19—Fajita in a pita, tater tots, vegetable sticks, chocolate pudding, milk.

Thursday, April 20—Savory beef on whipped potatoes, buttered corn, dinner roll and butter, pear half, milk.

Friday, April 21—Cheese and sausage pizza, tossed salad with dressing, cookie, fresh fruit, milk.

Employee Business Expenses

Unreimbursed employee business expenses are generally deductible only to the extent that they exceed two percent of adjusted gross income. More information on changes to itemized deductions can be found in IRS Publication 17, "Your Federal Income Tax," which can be ordered by calling 1-800-424-3878.



A NEW SIGN for the Chelsea Children's Coop Preschool was donated by Dan Roberts of Ingenuity Woodwork. The coop changed its name from the North Lake Preschool last year. Above are members of the three-year-old session, who have gathered around the sign. In the back row, from left, are the Wierauschs,

Coopers, Garnseys, teacher Jane Brooks (sitting), Jessups, Kaminskys, Gourlays, Coash-Cummins, Barkmans, Browns, teacher Sue Gilliken (sitting), and Jan and Daniel Roberts, sitting. Other children seated in front include Marjorie and Allison Sacks, Ryan Schultz, David Knox, Danny Krueger, and Ray White.

Free Soil Test Samples Available

Washtenaw County Soil Conservation District's Michigan Energy Conservation Program (MECP) is offering up to five free soil samples to county farmers. The MECP will pay for analysis of the soil samples through the Michigan State University Soil Testing Lab.

Purpose of the free soil sample program is to assist farmers in managing

their fertilizer use and show them where they can save money and improve profitability by following soil test recommendations for their crops.

Farmers who want to receive the free soil samples will be provided information on how to take proper soil samples and will have to complete a worksheet on their normal fertilizing practices. When the soil test results are returned, a computer program will be used to compare normal fer-

tilizer practices versus Michigan State University fertilizer recommendations to show where farmers can save money on their fertilizer bill.

Participation in the MECP free soil sample program is limited. Interested persons should contact MECP technician, Dennis Rice at the Soil Conservation District office, at 6101 Jackson Rd., Ann Arbor. Telephone: (313) 761-6721.

JOHNSON'S

HOW-TO STORE

OUR OWN

Grand Opening
April
20, 21, 22
 Store Hours:
 Mon. - Sat. 8 - 5:30
 Open Mon. and Fri.
 evenings till 8:30

WATCH FOR OUR GRAND OPENING CIRCULAR

PRE-SEASON SALE ON



AIR CONDITIONERS

DEAR VALUED CUSTOMERS AND FRIENDS,

IT'S NOT TOO EARLY TO THINK ABOUT YOUR SUMMER COMFORT. TAKE ADVANTAGE OF OUR PRE-SEASON AIR CONDITIONER SALE NOW. NEW MODELS AND CURRENT SHIPMENTS ARE IN STOCK AND READY FOR IMMEDIATE DELIVERY, OR LAYAWAY UNTIL MAY 1ST.

NOT SURE WHICH SIZE AIR CONDITIONER YOU NEED? WE WILL COME TO YOUR HOME TO DETERMINE UNIT NEEDED. GET READY FOR SUMMER BEFORE THE ANTICIPATED HEAT WAVE AND INDUSTRY PREDICTED AIR CONDITIONER SHORTAGE.

SALE ENDS APRIL 30, 1989.

Heydlauff's

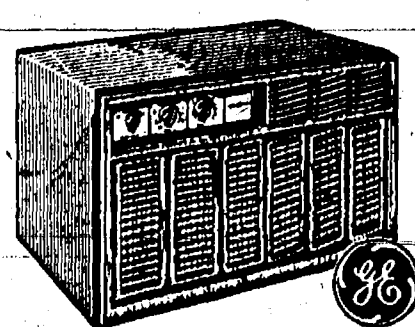
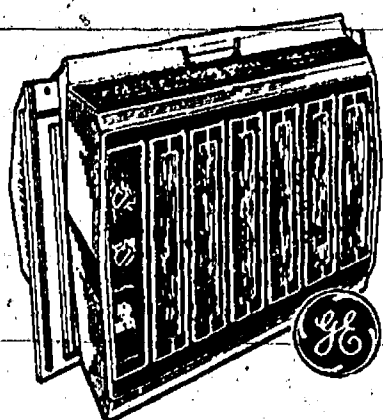

APPLIANCE TELEVISION

HEYDLAUFF'S

SALES - PARTS
SERVICE

113 N. Main St., Chelsea • Ph. 475-1221

OPEN MONDAY 8:30 - 7:30; TUES-FRIDAY TIL 5:30; SATURDAY TIL 4:00

SEE US FOR:

- Small Engine Repair
- Custom Paint Mixing
- Computerized Color Matching
- Bike Repair
- Carpet Cleaning Rental

Sales people who know what they're talking about.

Not sure how to get the job done? Ask us, we'll answer your home repair questions and talk over maintenance problems. All of our salespeople have been thoroughly trained in home maintenance and repair. So chances are, we can help you get your job done faster and easier.

SERVICES A HARDWARE STORE SHOULD HAVE

- Sharpen scissors
- Sharpen mower blades
- Cut Glass
- Cut Keys

Satisfaction Guaranteed

JOHNSON'S HOW-TO STORE

110 N. Main, Chelsea, MI 48118
 Phone: 475-7472
 Hours: Mon. - Sat. 8 - 5:30
 Open Mon. and Fri. evenings till 8:30